ed 1881
ger's
EIGHTH STREETS
Boiling Beef, lb. 12c
Round Steak, lb. 20c
tism Day
merican—Our
the Answer!
—Today—ten million men, the youth of the country, will answer the nation's call for soldiers ready to go and fight for the rights of humanity and democracy.
—You can—
—Subscribe to the Red Cross.
—Buy a Liberty Bond.
ll Day Today
partment—look for them.

ense to meet the de-
ness and next for the
ephone and Telegraph Company.

Subscribe to the
CHRONICL
San Francisco's Leadi
Daily and Sunday Pap
You cannot afford to overlook special Sunday features, which with interest.
Subscription and advertising given upon application to the Angeles representative of the C
F. A. TAYLOR
340 South Hill Street

INJECTION
BROU
The Logical Treatment
Direct—Quick—Effective
CATARRH of the BLADD
Sold by all Druggists

The Times
"Sail on, sail on, and on, and on."
1781 1917
LOS ANGELES
In Two Parts — 20 Pages.
PART 1—TELEGRAPH SHEET—12 PAGES
TUESDAY MORNING, JUNE 6, 1917.
Liberty Under Law—Equal Rights—True Industrial Freedom
PRICE 2½ CENTS | Delivered to Subscribers | At All Hotels and on Railway Trains, On Streets and News Stands, 3 Cents.

# TEN MILLIONS ANSWER THE NATION'S CALL TO ARMS.

# Pro-Billboard Councilmen Apparently Beaten; Power Bonds Lose.

Warning.

## P THREAT RENEWED.

### ...to will Act if ...ms Quit War.

...ches may be Dispos... ...of Holdings in Man... ...ria and Mongolia.

...Expressed Mission of ... and His Party may ... Misunderstood.

...RNET WIRE—EXCLUSIVE DISPATCH.] ...INGTON BUREAU OF ...E TIMES, June 5.—Japan ...informed the provisional ... of Russia that if Rus... ...from the war, Japan, ...with England, will ...means to take. It ...ed in a high diplomatic ...Japan and England ...change views with the ...concerning Russia. ...ional government has ...that if Russia accepts ...peace with the Central ...will become another ...German domination. ...British diplomats in ...have sought to convince ...government that ...nothing to gain, but ev... ...lose, in benefiting Ger... ...withdrawing from the war. ...of the cause of the

## TURKS TO CLING TO JERUSALEM.

**Decision to Defend the City Made at Behest of Germans.**

[BY ATLANTIC CABLE AND A. P.]

STOCKHOLM, June 5 (via London.)—The Turks have changed their mind concerning the defense of Jerusalem, according to information reaching the Associated Press from a most trustworthy source. Less than a fortnight ago, the Turks had decided to evacuate Jerusalem, without battle, provided the city was seriously menaced. This decision has been changed at the instance of the Germans and the city will be defended.

Entente nations, the provisional government has been informed, would be almost equivalent to Russia aligning herself with Germany.

TROUBLE WITH MASSES.

England and Japan are acting in conjunction in Petrograd in trying to dissuade the pro-peace party and influencing the provisional authorities. The latter, it was declared, have been definitely won over, and if they can succeed in retaining control of the government there will be no defection in Russia. The difficulty, it was declared, lies in the masses, ignorant, clamoring for bread, for plunder and for anarchy.

Japan is using every diplomatic resource to prevent a rupture in the Entente alliance. Japan has informed Great Britain that military chastisement of Russia, should the latter withdraw from the war, would only mean another war in the Orient, and that the Tokio government, if it possessed forces to spare, would prefer to send them to the German front. However, the view

(Continued on Third Page.)

Ferment.

## PETROGRAD A BEDLAM.

### Clamor for Peace is Louder.

*Workingmen Driving Capital Frantic with Demands for Higher Wages.*

*Kronstadt Toilers Insistent that the People Act to End the War.*

BY JAMES O'DONNELL BENNETT

[BY ATLANTIC CABLE—DIRECT WIRE—EXCLUSIVE DISPATCH.]

STOCKHOLM, June 5—The Petrograd streets are teeming with angry crowds. There are long lines demanding food gathered before all of the bakeries. Shoes now cost $20 a pair.

The Kronstadt soldiers and workmen's committee by a vote of 250 to 40 has indorsed the Zimmerwald peace proposition, meaning peace made by the people. Afterward a mass meeting of 30,000 persons expressed unanimity with the Zimmerwald Socialistic group.

Gen. Alexieff, speaking to the soldiers at the front said:

"Only if we finish the war with honor can we look into the eyes of our children and grandchildren. I most humbly grest you," raising his cap as he spoke.

The soldiers cheered and following the loyal reply of one soldier, Gen. Alexieff embraced him.

Though M. Kerensky, the Minister of War, is the nation's idol and is considered honest, undemagogic and constructive, his burden is enormously increased by the difficulty of finding constructive men to share the task of reorganization.

A Russian publicist's comment is:

"My countrymen are like moles coming suddenly into the light and blinded. Their faculty for constructive work is undeveloped because the progressive men's efforts for years have been devoted to tearing down. For years we have been working underground, and hence the difficulties of building up have been increased a hundred-fold, and are greater than elsewhere in Europe.

"Many believe that Socialism will find its death in Russia because now, given its first great opportunity, it will be unable to meet it.

"The workingmen are demanding 100, 200 and 300 per cent. increase in wages, and are driving capital so frantic that in some instances capital has said: 'Take over the factories yourselves.' Doing this, the workingmen are unable to conduct the business, and there have been several failures."

## GOUTOR SUCCEEDS GEN. BRUSSILOFF.

[BY ATLANTIC CABLE AND A. P.]

PETROGRAD, June 5 (via London, 3:18 p.m.)—Gen. Goutor, who has been commander of the eleventh army, has been appointed to succeed Gen. Brussiloff in command of the southwestern front.

Monday night's Petrograd dispatch announcing the appointment of Gen. Brussiloff as commander-in-chief of the Russian armies, said that Gen. Guerko (or Gouerko, as it is sometimes spelled,) commander of the Russian western front, would be Gen. Brussiloff's successor. Apparently this was an error induced by the similarity in names.

Gen. Goutor earlier in the war was chief of the General Staff at Kasan, in Eastern European Russia.

## DRAFT TOTAL HEAVY FOR CALIFORNIA.

[BY A. P. NIGHT WIRE.]

SACRAMENTO, June 5.—Registration under the selective draft law proceeded peacefully today throughout California, according to Director Ralph Merritt of the State Bureau of Registration, and figures for the state are expected to be much greater than preliminary estimates indicated. Reports received during the day show that in some cases three times as many men were registered as had been expected to appear.

Owing to the heavy registration, definite figures for the State probably will not be available until tomorrow or perhaps for several days, it was predicted tonight.

## MEXICAN BANDITS RENEW RAIDING.

[BY A. P. DAY WIRE.]

MISSION (Tex.) June 5.—Word was received here today of renewed raiding by Mexican bandits in the lower Rio Grande Valley. An American rancher, named Garcia, was slain, his five daughters outraged, their mother mistreated and a young son seriously beaten by raiders Sunday night eight miles west of Sam Fordyce.

After looting the ranch and taking $500, the raiders recrossed into Mexico.

*Present!*

At the Polls.

## RETURNS INDICATE SWEEPING SHAKE-UP AT THE CITY HALL.

### Half of Total Vote Shows Olsen and Mallard Leading for Council, with Conwell Only Incumbent Re-elected; Five of Citizens' School Board Ticket In.

FOLLOWING are complete returns from 342 precincts at 2 o'clock this morning:

FOR COUNCIL.

| | |
|---|---|
| Martin F. Betkouski | 13,332 |
| Frank L. Cleaveland | 20,297 |
| O. P. Conaway | 21,268 |
| Albert B. Conrad | 20,970 |
| J. S. Conwell | 21,108 |
| Ralph L. Criswell | 19,074 |
| Bert L. Farmer | 20,552 |
| A. D. Houghton | 17,420 |
| Frederick C. Langdon | 13,310 |
| Estelle Lawton Lindsey | 12,364 |
| Henry H. Lyon | 17,605 |
| Walter Mallard | 25,450 |
| Neal P. Olsen | 25,467 |
| John B. Powell | 17,815 |
| John B. Reeves | 19,003 |
| W. A. Roberts | 11,535 |
| Fred C. Wheeler | 12,179 |
| Foster C. Wright | 13,508 |

FOR SCHOOL BOARD.

| | |
|---|---|
| J. H. Bean | 19,910 |
| E. E. Cates | 14,609 |
| Lucius K. Chase | 18,488 |
| Alfred J. Downs | 15,337 |
| Melville Dozier | 16,450 |
| D. K. Edwards | 20,829 |
| Lynn Helm | 18,532 |
| Charles J. McCormick | 17,317 |
| C. C. Parker | 17,262 |
| C. C. Pierce | 16,003 |
| C. E. Seaman | 16,147 |
| Frank Simpson | 16,992 |
| Bessie D. Stoddart | 18,904 |
| Cora R. Taylor | 16,608 |

PROPOSITIONS.

1. Power bonds—Yes, 15,955; No, 21,224.
2. Sewer bonds—Yes, 13,442; No, 19,071.
3. Annexation of West Coast district—Yes, 21,073; No, 11,200.
4. Jitney regulation—Yes, 21,853; No, 18,130.
5. Dice-shaking for merchandise—Yes, 19,492; No, 16,247.
6. Slaughter-house amendment—Yes, 22,030; No, 8232.
7. Ceding harbor lands to government for a naval base—Yes, 26,285; No. 4875.
8. Initiative petition on jitneys—Yes, 12,268; No, 23,010.

Complete returns from 342 out of a total of 705 precincts tabulated at 2 o'clock this morning indicated crushing defeat for the "solid five" candidates for re-election to the Council, victory for a majority of the Citizens' ticket for the Board of Education, overwhelming defeat of both bond propositions and that the end to the jitney menace is in sight.

While later returns from outlying districts may alter the standing of some of the candidates for the Council it was apparent that Neal P. Olsen, Walter Mallard, J. S. Conwell and Bert L. Farmer are reasonably sure of maintaining their positions at the head of the list. Dr. A. D. Houghton and Henry H. Lyon declared they were hopeful of nosing out John B. Reeves and Ralph Criswell, though the latter two were well in the lead.

Early complete and incomplete returns were disheartening to the street railway men and others who had worked hard to defeat the jitney bus association, but it developed that their fears were unwarranted. When returns began to roll in from the West Side and outlying districts majorities in favor of the jitneys were changed to the other side and it was believed that full returns will show the defeat to be most decisive.

Proposition No. 8, which was placed on the ballot by the jitbus men and was intended to make a complete change in the present system of taxation and other regulations, was apparently defeated.

In the race for the Board of Education there were many changes after midnight. Early returns indicated an even break between candidates of the Citizens' and so-called Independent tickets, but a count of half of the precincts showed that the Citizens' ticket probably will have a majority, J. H. Bean and C. J. McCormick being the only members of the opposing ticket to be victorious.

The decisive defeat of Mrs. Estelle Lawton Lindsey, candidate for re-election to the Council, was one of the surprises of the election. While

(Continued on Fifth Page.)

## THE WORLD'S NEWS IN TODAY'S TIMES.

**Covering the Globe.**

*Foremost Events of Yesterday*: (1) Registration. ...Election in Los Angeles. (3) The Revenue Bill. ...(5) Japan. (6) Riot in Butte. (7) The ...Loan.

INDEX.

...Trust Renewed.
...of Nations is Favored.
...Campaign is Gratifying.
...Along Pacific Slope.
...Fight U-boats.
...from Southland Counties.
...Field of Sports.
...Report: City in Brief.
...Angeles Meets Stern Test.
...and Gowns; Boys Register.
...Affairs: At the Theaters.
...: Fun Points: Verse.
...at Mental Feast.
...Day in Bond Sales.
...Have Day of Peace.
...Their Duty Very Quietly.

SUMMARY.

...Clear. Wind at 5 p. ...; velocity 8 miles. Ther...est, 68 deg.; lowest, 54 ...: Fair Wednesday. For ...er report see last page

...It was estimated that ...100,000 persons registered ...draft law in the entire ...about 65,000 in the city

...returns from the munici... ...indicated the power bonds ...Council candidates

...$2,500,000 dollars were sub... ...Liberty Loan in South... ...during the day.

...of the local colony re... ...before a Slav of... ...the only near trou...

...count of the vote for mem... ...Board of Education J. H. ...members of the citi... ...sent.

...CALIFORNIA. A ...of Washington in war ...given at a Liberty bond ...Pasadena.

...many men received con... ...of the dates for the State ...to be held there.

...of imperial county pre... ...out the I. W. W.'s who ...to make trouble over ...cantaloupe crop.

...SLOPE. Reports from ...indicate an unexpectedly ...under the draft law.

...EASTERN. The ad... ...of the convention in St. ...sold of the benefit ad... ...here in the war.

...here received from the ...edition on the way to

...READERS: It is a mistake to jump at the wrong conclusion that all... ...part of the more important news is to be found on the first page. ...Consult the Index and the Summary, then read the entire ...—not then get all the news of the day.

Crockerland that they will be without food by August.

A contingent of Russian colonists in Phoenix refused to register.

New York professional men heavy subscribers to Liberty Loan bonds.

Eat less meat is advice for American people, given at American Medical Association convention.

"Emotional education" attacked at New York convention of physicians.

WASHINGTON. Italy to recruit her subjects in the United States.

Turks change their mind and will defend Jerusalem from British.

It was reported that the Japanese have threatened Russia to drive her out of Mongolia and Manchuria if she makes separate peace.

Present army plan is for sixteen camps each, National Guard and drafted army.

McAdoo says results of Liberty Loan campaign are "immensely gratifying."

Former Gov. Stubbs of Kansas protests as witness again proposed increase in freight rates; says railroads have a billion-dollar surplus.

Ten million young Americans answer nation's call to enroll for war; first military census of country taken without single untoward act of consequence anywhere.

FOREIGN. Slav council of soldiers and workmen appeal to all Socialist parties to make energetic fight for a world peace.

THE GREAT WAR. The Situation to Date: British ships bombard German naval base at Ostend.

German destroyer sunk by the British off the Belgian coast.

Austrians on the offensive from Gorizia to the sea.

Austrians break through the Italian lines at Jamiano.

British lose five and the Germans twelve airplanes on the western front.

British and Germans engaged in an artillery duel at Wytschaete.

German airplanes raid the counties of Essex and Kent, Eng.

## KEET KIDNAPING CASE ABOUT SOLVED.

[BY A. P. NIGHT WIRE.]

SPRINGFIELD (Mo.) June 5.—With several arrests made today in connection with the alleged kidnaping of 14 months' old Lloyd Keet, son of J. H. Keet, wealthy young retired banker, local detectives tonight declared the affair was nearing a point of being solved. Some of the men arrested today are declared to be members of prominent families.

"Ready."

## FIRST MILITARY CENSUS OF THE UNITED STATES.

### Enrollment is Without a Single Untoward Act of Consequence.

[BY A. P. NIGHT WIRE.]

WASHINGTON, June 5.—More than 10,000,000 young Americans enrolled themselves today for war service. Registration Day, with but a few weeks of preparation, saw the first military census ever taken in the United States completed without a single untoward event of consequence.

The manhood of the nation obeyed the President's call and volunteered in mass, setting at naught all the schemes and plottings of German sympathizers and the few cranks who have agitated against registration. It remains but to select the men who are to go to the front.

RETURNS INCOMPLETE.

From virtually every State reassuring messages came through to Brig.-Gen. Crowder, provost marshal-general, Federal supervising officer of the great enterprise. While no complete returns from any State were transmitted up to a late hour, the Governors were unanimous in reporting that complete quiet had prevailed throughout the day and that a full registration was indicated.

In some precincts the late comers forced officials to keep the polls open until long after the 9 p.m. closing hour set in the regulations. Gen. Crowder ordered them to keep open as long as men wished to enroll themselves. The result will be further to delay the transmission of returns, however.

ESTIMATES VERIFIED.

Early reports, showing a full turn-out all over the country, indicated that the estimates of the census bureau as to the number of men within the specified age limits would be verified by the count. Wherever partial figures were available the estimates checked closely.

A typical message received was that from Idaho.

"Registration will be 100 per cent," it said. "Spontaneous and without murmur or incident."

The situation was so clear and the response so ready that Governors of forty-six of the forty-eight States had sent similar assurances along before registration had closed and the other two were close on their heels.

A feature of the registration was the refusal of hundreds of thousands of men to make any reply to the question, "Do you claim exemption?" Even men who reported that they had dependent families, men with obvious physical disabilities and those whose occupations are certain to keep them at home, declined to make such a claim. Apparently, they have entered fully into the very spirit of the law. They are content to leave the question of exemption to the exemption boards.

With the closing of each registration precinct officials went at once to the task of sorting and classifying the cards. There is much work to be done in order that the brief synopsis which each Governor will make to Gen. Crowder of the registration office of his State will go forward promptly. It will take some hours, in many cases, to do the work and no figures for any State will come to Washington until every precinct has reported.

FULL RECORDS SOON.

Instructions to registrars were complete and clear. Their task has been made as simple as possible, and Gen. Crowder is hopeful that another thirty-six hours will see the full record of the country on his desk.

There remain several supplementary steps to be taken. Today's registration included only continental United States. Alaska and Hawaii will record their fighting men on dates to be set later and the roll of Americans now abroad who are besieging consulates all around the world for registration cards will add to the great list. The State Department was called on for additional cards today by the thousands.

Few eleventh-hour rulings were found necessary. The system devised by Gen. Crowder of invoking the political machinery of the nation in the task worked with a smoothness that spoke of perfect co-operation by state, county and municipal officials.

NO BAR TO ENLISTMENT.

Gen. Crowder made it clear that registration acted as a bar against no man who wished to enlist in the army or navy. Any who enrolled himself today, but whose patriotic impulse bids him step into the ranks now and not await selection day will pass from the registration lists automatically. A man may take his choice as to the part of the

(Continued on Fifth Page.)

Turbulent.

## QUEBEC MOBS CONTINUE ANTI-DRAFT RIOTING.

### *Outside of this Province Nothing but Praise is Heard for Government's Proposal to Get After the Slackers Through Conscription Measure Now Before Parliament—Socialists Most Active in Promoting Disorder.*

[BY DIRECT WIRE—EXCLUSIVE DISPATCH.]

MONTREAL, June 5.—The inflammatory speeches against the conscription proposition by French-Canadians in the province of Quebec continue. Mobs have at times paraded the streets of Quebec itself, smashing windows, and agitators in other cities preach revolution and civil war without interference.

Outside of this province, with the exception of a small but noisy clique of Socialists in Vancouver, and a few laborites here and there, there has been nothing but praise for the government's proposal to get after the slackers through the conscription measures now before Parliament. There have been demands from patriotic societies for the stripping of all governmental honors from Col. Armand Lavergne, the leader of the Quebec anti-conscriptionists.

FEAR TROUBLE IN QUEBEC.

While riots and parades of the anti-conscriptionists have practically ceased here, the authorities are fearful of trouble in Quebec. The situation was summed up in the present issue of the Weekly Sun, the organ of the farmers of Ontario, when it said editorially:

"Ontario and Quebec have been arrayed against each other as they have not been arrayed before, and there is danger that the cause for which conscription is invoked may be lost sight of in civil strife. Mobs parade the cities of Quebec, smashing windows. In Montreal an agitator threatens revolution and civil war. In Toronto a seditious fellow harangues, without rebuke, the crowd from the steps of the law courts to go down and clean up Quebec."

And something of the feeling that Canadians outside of Quebec entertain toward the French-Canadians of that province and their present anti-conscription activities is epitomized in the Vancouver News-Advertiser:

FROM THE LEADER.

The leader is as follows:

"Mr. Lavergne has nothing against the Germans. He has much against England and still more against the English-speaking Canadians. Why should Canada listen to him or to men anywhere who talk as he does? To him there is no nation but Quebec, and only the French-Canadian part of that province."

This editorial appeared last Wednesday, following a meeting of British Columbia Socialists, where one of the speakers declared: "If I have to die I would rather die in the streets of Vancouver than in the trenches of Flanders."

Trans-Caucasians.

## REFUSAL TO REGISTER BY RUSSIAN COLONISTS.

[BY A. P. NIGHT WIRE.]

PHOENIX (Ariz.) June 5.—Three hundred Russian colonists, trans-Atlantic Caucasians, settled near Glendale, nine miles west of Phoenix, declined to register today. They are members of a religious order, the Molokans, a branch of the Doukhobars, and had taken a vow against warfare.

The entire colony, men and women, came to the city, clad in their ceremonial robes, and, after consultation with the officers of the State Council of Defense and the Federal authorities, decided not to register. They prepared a sworn statement which was forwarded to the government, stating that they had left Russia to avoid just such a thing as this registration.

# Return Alsace-Lorraine, Pay Your Damages, Get Out, French Peace Terms to Germa

Reasonable.

## LEAGUE OF NATIONS IS FAVORED IN PARIS.

### *Liberation of Conquered Territories is Demanded of Berlin.*

[BY ATLANTIC CABLE AND A. P.]

PARIS, June 5, 1:50 a.m.—By a vote of 453 to 55 the Chamber of Deputies in secret session has adopted a resolution declaring that peace conditions must include the liberation of territories occupied by Germany, the return of Alsace-Lorraine to France and just reparation for damage done in the invaded regions. The resolution, which was accepted by the government, also favors the creation of a league of nations for the maintenance of peace. The resolution reads:

"The Chamber of Deputies, the direct expression of the sovereignty of the French people, salutes the Russian and other Allied democracies and indorses the unanimous protest which the representatives of Alsace-Lorraine, torn from France against their will, have made to the national assembly. It declares that it expects from the war imposed upon Europe by the aggression of imperialist Germany the return of Alsace-Lorraine to the mother country, together with liberation of invaded territories and just reparation for damage.

"Far removed from all thoughts of conquest and enslavement, it expects that the efforts of the armies of the republic and her allies will secure, once Prussian militarism is destroyed, durable guarantees for peace and independence for peoples, great and small, in a league of nations such as has already been foreshadowed.

"Confident that the government will bring this about by the coordinated military and diplomatic action of all the Allies and rejecting all amendments, the chamber passes to the order of the day."

Speaking to the resolution, Premier Ribot said:

"This resolution affirms our national sovereignty. It declares that in a democracy like ours there can be no secret diplomacy. None can or wants to finesse with the national sovereignty. None has entertained such thoughts. French policy is the policy of frankness and clearness."

Slogan.

## SERFDOM IF WE LOSE, TAFT'S DICTUM ON WAR.

[BY DIRECT WIRE—EXCLUSIVE DISPATCH.]

CHICAGO BUREAU OF THE TIMES, June 5.—The burdens of the world's war now rest squarely upon the shoulders of the United States and if Germany is not defeated America must take down her sign as an independent government. This is the way William Howard Taft, former President of the United States, looks upon the war. He arrived in Chicago this morning.

"It is absolutely necessary that Germany be defeated and defeated decisively," Mr. Taft said. "Germany's defeat was, so far as this nation is concerned, started today with the military registration. The people of the United States are not going to 'turn tail' in this war. The American people have plenty of nerve and courage when they understand what's to be done."

Under Martial Law.

## TROOPS PATROL BUTTE TO PREVENT RIOTING.

[BY A. P. NIGHT WIRE.]

BUTTE (Mont.) June 5.—A parade of about 600 men and women of apparently foreign extraction, here tonight, started a riot which caused the calling out of troops which had been held in local barracks in preparation for such an event. The procession was said to be in protest against registration.

A red flag carried at the head of the parade, bearing the words, "Down with war," seemed to be the cause of protests of large crowds of citizens who gathered. Policemen grabbed the leaders of the procession, when women in the line began clawing at the bluecoats. Several shots were fired but no one was hurt.

Mayor W. H. Maloney, climbing to the top of a building, told the crowd he would allow fifteen minutes to disperse.

The troops were called a few moments later when it was realized the police were powerless to cope with the crowds. They forced the crowd to disperse and assisted in making arrests, about ten persons being taken to the city prison.

Soldiers are patrolling the downtown streets and allowing no groups to congregate. The troops, it has been announced, are under orders to shoot, if necessary. All the saloons have been closed.

No Disorders.

## ENTHUSIASM FOR DRAFT IN GREAT SOUTHWEST.

[BY A. P. NIGHT WIRE.]

DENVER (Colo.) June 5.—Heavy enrollment and enthusiasm for selective draft marked the progress of registration day throughout Colorado, Wyoming, New Mexico and Arizona. No disorders were reported in any State.

In Colorado reports from all over the State were that the enrollment passed quietly and as planned. One arrest was made for interfering with the registration.

Flag-raising ceremonies in many localities marked the observance of the day in Wyoming.

In Arizona the number of Mexicans to enroll exceeded all expectations. Registration generally was heavier than advanced estimates.

New Mexico reported a heavy registration with a great patriotic demonstration before the Palace of Governors at Santa Fe addressed by Gov. Lindsey.

Estimates Exceeded.

## MIDDLE WEST RESPONDS WITH RUSH TO WAR CALL.

[BY A. P. NIGHT WIRE.]

CHICAGO, June 5.—Chicago today sent to the army registration polls almost exactly the number of young men estimated by the Provost Marshal-General as liable to service under the selective draft law. With twenty-three precincts missing, the registration had reached a total of 298,999, and it was estimated that 1100 more names would be added, making a total of 300,099. The Federal estimate of men here liable for registration was 300,340.

An official report telegraphed to Washington immediately after the polls closed stated that complete tranquillity had prevailed in Michigan, Northern Indiana, Wisconsin, Iowa and Northern Illinois.

Only six arrests were made of persons suspected of inciting young men to evade the law. Four of these persons were released.

Similar reports came from neighboring States. The day passed without disturbances in Minnesota, and the registration was so heavy in Minneapolis, St. Paul and Duluth that requisition was made for more official blanks. In North Dakota there was no opposition in evidence. Wisconsin's registration exceeded preliminary estimates.

Heavy rain failed to lessen the response to the law in Iowa and no untoward incident was reported in that State.

BLANKS EXHAUSTED.

[BY A. P. NIGHT WIRE.]

SPRINGFIELD (Ill.) June 5.—Although figures were lacking early tonight, recounts coming to Adj.-Gen. Dickson from all parts of the State for additional cards indicated that the registration for military service in Illinois was much heavier than had been expected. Scores of telegrams telling of the shortage of blanks were received. Instructions were sent out advising that temporary blanks be used, from which permanent records will be made.

No disturbances were reported and no information as to arrests was received.

## FOREIGNER FORCED TO KISS THE FLAG.

[BY A. P. DAY WIRE.]

RACINE (Wis.) June 5.—John Bobush, a foreigner, was forced to kiss the American flag by 300 of his fellow-employees at a manufacturing plant here today after he is alleged to have declared that he would not register.

## TEXAS POSSE KILLS ANTI-DRAFT AGITATOR.

[BY A. P. DAY WIRE.]

FORT WORTH (Tex.) June 5.—B. H. Fulcher, a member of the Farmers' and Laborers' Protective Association of America, who had hidden himself in the woods, heavily armed, for the announced purpose of resisting conscription, was shot and killed near Midway, yesterday, by a posse of officers from Hood and Palo Pinto counties, it was learned today.

The officers were seeking to arrest him on warrants charging wife beating. When they reached his hiding place he attempted to fire on the officers with a shotgun but the gun missed fire and he was riddled with bullets from the posse.

ARREST FINN AGITATORS.

[BY A. P. DAY WIRE.]

CALUMET (Mich.) June 5.—Two men were arrested in Keweenaw county today for distributing anti-registration literature. Both are natives of Finland.

## SOUTH CELEBRATES REGISTRATION DAY.

[BY A. P. NIGHT WIRE.]

ATLANTA (Ga.) June 5.—Registration under the draft law in the South today was almost wholly without untoward incident and in many cities took on the character of a patriotic holiday. There was no sign of trouble from negroes or the mountaineers, among whom German agents are said to have been at work.

The day was celebrated as a "flag day" in Birmingham. Maj.-Gen. Wood delivered an address. Business was suspended in many cities.

## SOCIALIST LEADER QUITS THE PARTY.

[BY A. P. NIGHT WIRE.]

OMAHA (Neb.) June 5.—G. C. Porter, State Secretary for Nebraska of the Socialist party, today resigned his position declaring he could not sympathize with certain elements within the party to oppose conscription.

Last Saturday Porter tore down a red flag from the walls of Socialist headquarters and substituted the Stars and Stripes which had been removed on the declaration of war against Germany. Federal authorities today investigated all the literature in the offices of Socialist headquarters in Omaha, but found nothing objectionable.

## DETROIT BOOTHS OPEN ALL NIGHT.

[BY A. P. NIGHT WIRE.]

DETROIT, June 5.—So heavy was the registration here today that permission was asked and received from Washington late today to keep the booths open all night if necessary. Registration of Detroit's large foreign population had slowed up the work considerably.

The only disorder reported was a saloon fight in which three foreigners were shot.

## BALFOUR PRAISES WORK OF Y.M.C.A.

[BY A. P. NIGHT WIRE.]

NEW YORK, June 5.—Arthur James Balfour, British Minister of Foreign Affairs, head of the British war mission to America, has written a letter to Alfred E. Marling, chairman of the International Committee of the Young Men's Christian Association, praising the work that organization is doing at the battle fronts and in the prison camps of Europe. The letter, made public here tonight, says in part:

"I am sincerely glad to be able to say that this work has been admirably done, both at home and at the front; its spiritual and material value to the men is beyond reckoning, and the services of its personnel are deeply appreciated by the soldiers themselves.

"The activities of your Y.M.C.A. officials have afforded untold comfort to our prisoners in many lands."

Sinews of War.

## PROFESSIONS SWELL LOAN.

### *Lawyers and Doctors Subscribe for Bonds.*

### *New York is Canvassed by Life Insurance Men.*

### *Fields of Chicago Sign for Millions' Worth.*

[BY A. P. NIGHT WIRE.]

NEW YORK, June 5.—The professional men of New York campaigned today for the Liberty Loan of 1917. The Bar Association, medical societies and other organizations sent out special appeals to their members urging personal subscriptions and the securing of outside pledges. Before daybreak 2500 life insurance agents started out on a house-to-house canvass.

Tomorrow will be labor day for the Liberty Loan. Special effort will be made to interest the $50,000 members of the American Federation of Labor and affiliated organizations. Labor meetings will be held throughout the State tomorrow night, at which workers will be urged to invest.

Tomorrow will be automobile day, too. Owners of all motor cars will be specially requested to subscribe.

On Thursday this city will be subjected to a Liberty Loan "air raid." A fleet of fifteen or twenty machines containing army airmen will drop 200,000 circulars on the city.

The Liberty Loan Theatrical Committee announced a campaign to have every member of the profession subscribed before June 16.

A committee representing 600 members of the Chinese-American Alliance made subscriptions today and urged Chinese organizations throughout the country to buy bonds.

The Mackay companies, comprising the Commercial Cable and the Postal Telegraph Cable companies, subscribed $1,000,000.

RAILWAY SUBSCRIPTION.

[BY A. P. NIGHT WIRE.]

SAN FRANCISCO, June 5.—Washington, Oregon and Idaho were to be credited with $680,000 as a pro-rata share of the $2,500,000 subscription to the Liberty Loan made by the Northern Pacific Railway Company, according to an announcement made here today by the Liberty Loan Committee for the Twelfth Federal Reserve District.

The company is crediting the bonds to the States through which its lines operate. Under this method Washington will receive an apportionment of $580,000; Idaho, $90,000, and Oregon, $10,000.

War-registration day served to stimulate the buying of Liberty Bonds here, the committee said.

A complete organization has been effected for a follow-up campaign through which the Liberty Loan committee hopes to make a final clean-up during the ten days left for subscribing to the national issue.

FIELD SUBSCRIPTION.

[BY A. P. NIGHT WIRE.]

CHICAGO, June 5.—The largest purchase of Liberty Loan Bonds in Chicago thus far made was recorded today, when the Fields subscribed for $4,500,000 worth of the war securities.

The Marshall Field estate bought as an investment $2,000,000 worth, and the Marshall Field store took $1,500,000 of the bonds.

## IOWA ENROLLMENT EXCEEDS ESTIMATE.

[BY A. P. NIGHT WIRE.]

DES MOINES (Iowa) June 5.—Intermittent showers in virtually every part of the State had no effect on registration in Iowa, officials said tonight, and it was believed the total enrollment had exceeded the original official estimates. No untoward incident marked the registration in any part of the State, according to reports tonight.

Exemption claims varied from 15 to 60 per cent. of the total registration, officials estimated, with dependents the principal reason.

## ARMY RECRUITING MAKES NEW RECORD.

[BY A. P. DAY WIRE.]

WASHINGTON, June 5.—Regular army recruiting established a new daily record yesterday when 4201 men were obtained as against an average daily figure of 1500 since April 1.

The day's results bring the total of war volunteers enlisted for the regulars since April 1 up to 101,493, leaving less than 83,000 men to be obtained to fill the army to full authorized war strength of approximately 300,000.

## DIVISION OF BELGIUM, IS HOLLWEG'S THEME.

[BY ATLANTIC CABLE AND A. P.]

LONDON, June 5, 10:06 p.m.—A dispatch from Amsterdam says:

"According to the Tageliache Rundschau, the recent visit to Brussels of Von Bethmann-Hollweg, the German Imperial Chancellor to discuss with Gen. Falkenhausen, Governor-General of Belgium, a plan for the partition of Belgium, revealed the absolute refusal of all the Belgian officials to have anything to do with it. The plan, therefore, will almost necessarily have to be postponed."

## CANADIANS CAPTURE ELECTRIC STATION.

[BY ATLANTIC CABLE AND A. P.]

OTTAWA, June 5.—The electric light station southwest of Lens for possession of which many hundreds of Germans, Britons and Canadians have sacrificed their lives in recent engagements, appeared to be "safely within the Canadian lines this morning," says an unofficial dispatch received here today from Canadian army headquarters in France.

## FRENCH HYDROPLANE LOST IN ACCIDENT.

[BY ATLANTIC CABLE AND A. P.]

TOULON (France) June 5, 8:35 p.m.—One of two hydroplanes maneuvering six miles at sea today caught fire and plunged into the water with Ensign de Bishop and Quartermaster Baubot. The second hydroplane flew to the rescue. From this machine Seaman Torreano dived as the hydroplane swept by sixty feet above the wreck at a speed of practically a mile a minute, and rescued the ensign, one of whose legs was broken. The quartermaster was lost.

Repeat Plea.

## WORLD PEACE RUSSIAN AIM.

### *Soldiers and Workmen Appeal to Socialist Parties.*

### *Annexation and Indemnities Barred in Programme.*

### *Slavs Urge Energetic Fight Against the Slaughter.*

[BY ATLANTIC CABLE AND A. P.]

PETROGRGAD, June 5 (via London, 2:35 p.m.—The Council of Soldiers' and Workmen's Delegates today sent a long statement to the Socialist parties and central Federations of trades unions of the world repeating its appeal of March 28 to the peoples of the world to unite in resolute actions in favor of peace and in which it inscribed on its banner:

"Peace without annexations or indemnities on the basis of rights of nations to decide their own destiny."

The statement says the Russian democracy forced the first provisional government to accept this programme and "as the events of May 3-4 clearly showed, it did not tolerate any departure on the part of the first provisional government from that programme. The second provisional government under pressure of the Council of Soldiers' and Workmen's Delegates put forward the same programme as the foremost article of its declarations."

THEIR DECISION.

The statement then refers to the decision of the Council of [illegible] and Workmen's Delegates to take the initiative in summoning an international conference of all tinues:

"The Council of [illegible] Workmen's Delegates is of opinion that the speedy ending of the war and the realization of international peace on the basis required by the general interests of labor as well as of mankind can be achieved if the [illegible] parties and trades unions of all countries, belligerent and neutral, will unite their efforts and force their governments, born and energetic fight against universal slaughter.

"The first important step in this direction is the summoning of an international conference, the sole object of which should be to arrive at an agreement between representatives of the [illegible] proletariat in regard to the realization of the 'party truce' and the [illegible] pacifistic governments and peoples, which makes possible a struggle for peace as well as for a country this endeavor [illegible] to protect.

WANT AGREEMENT.

"An international agreement on such a policy is the preliminary condition for [illegible] struggle for peace upon a broad international footing. This is dictated to the proletariat by international treaties.

"The council begs to express the conviction that the parties and organizations which accept its invitation will by doing so assume obligations to carry out in full all decisions adopted in conference. The conference will meet at Stockholm on a certain day between June 8 and July 8."

Eastern Travelers Stop in Washington.

Travelers to New York, Philadelphia and other eastern cities are being [illegible] routed via Washington, where they can stop over and visit the Pennsylvania Station.

Round-trip tickets at low rates. For reservations and information call at P. and T. Office, S. P. Atlantic System, 600 South Spring street, Los Angeles.

To insure Victor quality, always look for the Famous Trademark, "His Master's Voice." It is on all genuine products of the Victor Talking Machine Company.

*The lively "Largo al Factotum" sung by De Luca*

*of the Metropolitan Opera Company*

*—a new exclusive Victor artist*

**Barber of Seville—Largo al Factotum (Room for the Factotum) Giuseppe De Luca**

Victor Red Seal Record 74514. Twelve-inch, $1.50

Figaro's great song from the Barber of Seville—the gayest and most difficult of all airs—is superbly interpreted by this famous baritone with joyous abandon.

A wonderful piece of vocal display that vividly conjures before you the vain but likeable barber as he enumerates his many accomplishments.

A record that is a worthy addition to any library of Victor Records.

You can have the pleasure of hearing this new De Luca record at any Victor dealer's. He will gladly play any music you wish to hear and demonstrate the various styles of Victor and Victrola—$10 to $400.

Victor Talking Machine Co., Camden, N. J.

Important Notice. Victor Records and Victor Machines are scientifically coordinated and synchronized by our special processes of manufacture, and their use, one with the other, is absolutely essential to a perfect Victor reproduction.

New Victor Records demonstrated at all dealers on the 28th of each month

Victrola

"Victrola" is the Registered Trade-mark of the Victor Talking Machine Company designating the products of this Company only.
Warning: The use of the word Victrola upon or in the promotion or sale of any other Talking Machine or Phonograph products is misleading and illegal.


Straits.

## MACMILLAN EXPEDITION RUNNING SHORT OF FOOD.

### *Only Enough Supplies to Last Until August, Says Head of Party Which is Seeking Crockerland—Message Received from Frozen North Tells of Wonderful Game Country Discovered.*

[BY A. P. NIGHT WIRE.]

NEW YORK, June 5.—The first detailed news from Donald B. MacMillan, head of the so-called Crockerland expedition, announcing that he and his companions had only enough supplies to last them until August of this year, and urging that another relief ship be sent to them, was received here today by Dr. Henry Fairfield Osborn, president of the American Museum of Natural History, and chairman of the Crockerland Committee. It was announced that the steam sailing vessel Neptune, chartered recently by the committee, probably would sail about July 1 from Nova Scotia under the command of Capt. Robert A. Bartlett, for Etah.

The results of the expedition have fully justified the expenditure. While Crockerland, which Rear-Admiral Peary believed he saw, proved to be a mirage, the MacMillan party discovered six new islands, mapped and explored Finley Island and gathered geographical, botanical, archeological and ethnological material of great importance.

M'MILLAN'S MESSAGE.

The message from MacMillan, which was written about the middle of February, was transmitted through the American Minister at Cohenhagen by Dr. Harrison J. Hunt of Bangor, Me., surgeon of the expedition, who left the MacMillan party and reached Godhaven in the Faroe Islands, in company with W. Elmer Ekblaw, the expedition's geologist and representative of the University of Illinois. The message said, in part:

"All well at Etah headquarters Crockerland expedition. Relief ships of 1915 and 1916 failed to reach us. Dr. E. O. Hovey and Capt. George Comer arrived by power boat from North Star Bay in September. Will spend year with us. Hunt and Ekblaw proceeding home by way of South Greenland and Copenhagen. Have good warm house, plenty of fuel and adequate supply of food until August, 1917. A third ineffectual attempt at relief will compel us to resort to Eskimo mode of living—an igloo for shelter, skins for clothing and meat for food.

"Plans for 1916 trip carried out successfully. Left Etah March 22 with seven Eskimos, eight sledges, eighty dogs for exploration of Finley Land, the King Christian Island of Sverdrup. This land was seen about sixty-four years ago by the Franklin expedition, but as far as I am able to learn, has never been visited by white man.

PLANNED TO GO LIGHT.

"Planned to go light, go fast and live largely upon resources of the country in order to get back before Smith Sound broke out in spring. Crossed Ellesmere Land by old Eskimo Pass, ascending river bed at the head of Flagler Bay to height of land, thence to height of Glacier to altitude of 4000 feet, descending into the head of Bay Fjord.

"Passed through wonderful game country—wolf, caribou, musk ox, seal, hare, ptarmigan, lemming, fox and polar bear. Sledging surfaces throughout the trip excellent. Secured sights for longitude and latitude for all important points, also line of azimuths from seventy-third meridian across magnetic meridian to 103rd. Much coal all through this region. Evidence of recent uplift of land on all shores. Large numbers of bears and musk ox kept dogs in good condition. Two sledges sent back to headquarters with specimen skins for American museum from Eureka Sound and two from Cape Southwest of Axel Heiburg land. Game failed, however, from ninety-seventh meridian on.

TRACKS OF GAME.

"Reached Finlayland April 19, 29 days from Etah. Slopes very low, with gentle slopes toward interior, culminating in mountain peaks 2000 feet in altitude. Tracks of caribou, lemming and fox seen. Two days' heavy wind drift prevented us from doing any hunting or from making extended observations or survey of coast line. On 23rd weather cleared sufficiently for me to obtain good sights for latitude, longitude and azimuths. Compass needle at last camp pointed almost due south. Lack of dog food compelled retreat.

"On the return swung south for exploration of North Cornwall, which was seen in about 1850. Tracks here of musk ox, wolves and caribou. Mapped northern, eastern and southeastern shores of Finlay Island, much longer than recorded and very different in shapes.

"Discovered five islands off its shores, also good-sized island off eastern coast of Amund Ringes Island, in latitude 78 degrees 18. Built cairns and inclosed records at all prominent points on the trip. Many seals on the ice on the return furnished plenty of meat. Reached Etah May 15, crossing from Victoria head to Amonitik, time 56 days, 1350 statute miles.

DO GOOD WORK.

"Members of expedition have done good work in botany, geology, glaciology, ornithology, ethnology and archaeology, photography and meteorology. Very fortunate in securing two sets of eggs of the knot which were found by Dr. Hunt at Umanak. Capt. Comer has obtained some very favorable results in archaeology at Umanak; he will continue his work at Etah and vicinity until the arrival of the ship in 1917.

"Dr. Hovey has begun work in geology, seismology and glaciology. Extensive plans for future exploration in spring. Work to begin about March 1. I can have large number of dogs, walrus meat for food, whole wheat biscuit and pemmican for trail. Sun now well on way south, having left us on October 24 for 118 days. Men all happy and confident of good health."



Washington.

## AN CAMPAIGN S GRATIFYING.

### *Thinks that Success is a Certainty.*

### *Fund Should be Largely Over-subscribed.*

### *Cessation of Work in Some Cities.*

[BY A. P. NIGHT WIRE.]

SHINGTON, June 5.—Secretary of the Treasury McAdoo today said the results of the Liberty campaign thus far had been "extremely gratifying" and that "if there is no let-up in it success is certain." He emphasized that it was not intended that the tentative allotment of the bonds among the federal reserve districts and various cities announced some time ago should be considered as representing maximum requirements.

"We expect to find," he added, "that there is a disposition to stop the campaigns for further subscriptions when a city has reached the tentative allotment. There should be no limitation of the work. It is important that the loan should be largely over-subscribed."

Employees in the office of director of the mint have bought Liberty bonds. Employees of the Denver mint office have subscribed to a total of $11,100 it was announced today.

Moving-picture theaters have been [illegible] by the Treasury Department with a film showing President Wilson dictating a message to the American people, followed by a personal appeal to buy Liberty bonds.

Details.

## THIRTY-TWO CAMPS, PRESENT ARMY PLAN.

### [illegible] EACH FOR DRAFTED [illegible] NATIONAL GUARD.

[illegible] National Sites Approved, [illegible] Number for Divisions— [illegible] Are Under Consideration—Statement Regarding [illegible] Is Corrected.

[BY A. P. NIGHT WIRE.]

[illegible]SHINGTON, June 5.—While a number of proposed sites for divisional encampments for the selective draft and National Guard mobilizations were under consideration at the War Department today, [illegible] sites had been approved.

[illegible] are to be sixteen selective cantonments where the conditions will be semi-permanent in character. In addition, there will be [illegible] camps, for as many National Guard divisions, according to present plans.

Of the present time the following permanent sites have been approved:

[illegible] Mass.; American Lake, Wrightstown, N. J.; Atlanta, Ga.; Columbia, S. C.

[illegible] only National Guard camp [illegible] have been approved to [illegible] those at American Lake, for the National Guard of the northwestern region, Linda Vista, Cal., for those Western and Southwestern [illegible].

[illegible] remainder of the National Divisional camps will be in the [illegible] or the Southeastern Department.

[illegible] made clear at the War Department that Linda Vista, selected as a National Guard camp, had been determined on also as a [illegible] one of the army cantonments. A previous statement to that effect was said, was premature. [illegible] of the sixteen sites for cantonments are yet to be [illegible].

## POINT HEAD IS PROF. GILLMAN.

[BY A. P. DAY WIRE.]

[illegible]SHINGTON, June 5.—Prof. [illegible] Gillman, who retired as [illegible] army as a colonel some years ago and has since been on the staff of the West Point, will be appointed superintendent of the military academy succeeding Col. Biddle, who has been assigned to command the new Sixth Regiment of infantry for service in France.

## [illegible] OBSERVES [illegible]GISTRATION DAY.

[BY A. P. DAY WIRE.]

[illegible]SHINGTON, June 5.—The senate [illegible] after a short session today, [illegible] until Friday in observance of registration day and to permit members to visit with Confederate veterans attending a reunion of the [illegible] Navy Bankhead, only surviving Confederate soldier in the senate, wore a gray uniform, and [illegible] paid a glowing tribute to the loyalty of the veterans.

## [illegible]NAL GUARD [illegible] GAINS RECRUITS.

[BY A. P. NIGHT WIRE.]

[illegible]SHINGTON, June 5.—Incomplete returning for the National Guard during the last ten days show a substantial increase, similarly among regiments of the Federal service. A net [illegible] of 15,000 to 20,000 men is [illegible] this period California [illegible] gain in enlisted strength [illegible] to 2530.

[illegible] showing the aggregate [illegible] of the National Guard [illegible] close to 200,000 men, [illegible] about 130,000 to be recruited [illegible] all existing regiments [illegible] being. At the present rate [illegible] of the regiments would [illegible] strength by the time they [illegible] into the Federal armies [illegible] August.

[illegible] every State is making [illegible] toward the organization of [illegible] new units of the guard.

## [illegible]NAL WELFARE.

[BY A. P. DAY WIRE.]

[illegible]SHINGTON, June 5.—Miss [illegible] has been asked to [illegible] the welfare department [illegible] women's committees of the [illegible] National Defense. The [illegible] is also working out a [illegible] for co-operation of women [illegible] and country in food pro-

Washington.

## N CAMPAIGN G GRATIFYING.

*Thinks that Success is a Certainty.*

*Should be Largely Oversubscribed.*

*Cessation of Work in Some Cities.*

[BY A. P. NIGHT WIRE.]

TON, June 5.—Secre- the Treasury McAdoo to- the results of the Liberty ign thus far had been e gratifying" and that "if e let-up in it success is He emphasized that it nded that the tentative of the bonds among the serve districts and various nounced some time ago considered as represent- ve requirements.

t to find," he added, "that a disposition to stop the for further subscriptions ity has reached the tenta- int. There should be no of the work. It is im- that the loan should be oversubscribed."

nses in the office of di- the mint have bought Lib- Employees of the Den- ffice have subscribed to a $1,100 it was announced

ntertainment theaters have been by the Treasury Depart- a film showing President ding a message to the people, followed by a ged to buy Liberty bonds.

Pendle.

## -TWO CAMPS, ENT ARMY PLAN.

EACH FOR DRAFTED NATIONAL GUARD.

Sites Approved, Number for Division- ents are Under Con- tatements Regarding s Corrected.

[BY A. P. NIGHT WIRE.]

TON, June 5.—While a roposed sites for divi- nts for the selective ational Guard mobilisa- were under considera- War Department today, sites had been ap-

to be sixteen selective ments where the con- be semi-permanent in addition, there will be camps, for as many l divisions, according

present time the follow- sites have been ap-

ton; American Lake, stown, N. J.; Atlanta, bia, S. C.

National Guard camp have been approved to ton at American Lake, the National Guard northwestern region, Vista, Cal., for those ern and Southwestern

mander of the National onal camps will be in or the Southeastern De-

ide clear at the War De- Linda Vista, selected nal Guard camp, had termined on also as a of the army canton- ious statement to that said, was premature. f the sixteen sites for tonments are yet to be

## OINT HEAD PROF. GILLMAN.

[BY A. P. DAY WIRE.]

TON, June 5.—Prof. Gillman, who retired my as a colonel some has since been on the Point, will be ap- ntendent of the mili- succeeding Col. Bid- been assigned to com- Sixth Regiment of service in France.

## OBSERVES STRATION DAY.

[BY A. P. DAY WIRE.]

TON, June 5.—The a short session today, Friday in observa- tion day and to per- to visit with Confed- attending a reunion Bankhead, only sur- rate soldier in the a gray uniform, and paid a glowing tribute of the veterans.

## AL GUARD GAINS RECRUITS.

[BY A. P. NIGHT WIRE.]

TON, June 5.—Incom- returns for the Na- during the last ten show a substantial ly among regiments Federal service. A net 5,000 to 20,000 men is this period California h is enlisted strength 1,100.

ing the aggregate National Guard to 200,000 men. bout 120,000 to be re- all existing regiments At the present rate of the regiments would th by the time they the Federal armies ngress.

ery State is making the organization of units of the guard.

## WELFARE.

[BY A. P. DAY WIRE.]

TON, June 5.—Miss has been asked to welfare department committee of the al Defense. The working out a co-operation of wom- country in food pro-

## *Threat Renewed.*

(Continued from First Page.)

thus expressed was qualified so that if the new situation should appear to threaten Japan, the latter would be free to take measures for her self-protection. This, a diplomat said, meant that Japan would go to war with Russia and dispossess her of Northern Manchuria and possibly drive her out of outer Mongolia as well.

WOULD STRIP RUSSIA.

It is hinted that Russia would be stripped of many of her outlying territories, and spheres, both by the Central Powers and by the Entente nations, if she withdraws from the war, besides losing large possessions acquired by conquest, such as Poland, Lithuania and Finland, by the creation of independent states at the peace conference.

The Allies have not yet exhausted their diplomatic resources in their efforts to restrain Russia, but so far have not resorted to any means except those afforded by diplomacy. Diplomacy itself, however, has been made to imply a warning which amounts to a threat, and while no definite course of action has been decided upon in the event that Russia makes peace, the provisional government has been led to believe that Russia would be outlawed, restricted and possibly punished for her infidelity.

It was learned on the best authority today that in treating with Russia, and in negotiating with England relative to Russia, Japan claims no interest in Europe. Her interests are confined to the situation in the Orient.

"Even if Russia shakes hands with Germany," a Japanese official was quoted as saying today, "that does not necessarily mean that Russia will be more aggressive on the western frontier, and, therefore, Japan might not have any immediate interest peculiar to herself alone in Russia's turning her back upon the Allies."

JAPAN'S INTERESTS.

Japan's interests are, however, this authority said, involved with those of the Allies by reason of her alliance with Great Britain, and also by reason of the fact that she is at war with Germany and desires to assist in the consummation of Germany's defeat, and therefore cannot but view with concern the present Russian situation, with the prospect it affords of Russia's desertion of the Allies.

Little doubt is entertained concerning the loyalty of the present regime in Russia to the Entente cause. The alarm relates to the possibility of the anarchistic element, backed by the Russian masses, overthrowing the provisional government. The thinking elements of the nation, especially those in public life, with the exception of a few like Baron Rosen, who are credited with political machinations and intrigue for their own selfish interests and aggrandizement, are declared by Entente diplomats to be loyal to the alliance.

It was considered problematical today in Entente circles what effect the visit of the Root mission to Russia will have on the situation there. It was thought likely that the Russian people, especially the workmen and soldiers, who have had it in their power for some months to upset the entire governmental establishment, will misunderstand the object of the mission and President Wilson's motive in sending it to Petrograd. For this reason Entente statesmen, it was declared, fear the Root mission will not accomplish the purpose for which it was dispatched.

## NAVAJO INDIANS FIGHT REGISTRATION.

[BY A. P. NIGHT WIRE.]

FLAGSTAFF (Ariz.) June 5.—Navajo Indians frightened an Indian agent and other Federal officers off the government reservation, 100 miles northeast of here, when the latter went to register the Indians under the war army selective draft bill, according to advices reaching here tonight.

The Federal officers feared the Indians would go on the warpath if further attempt were made to register them, it was reported.

W. G. Dickinson, Sheriff of Coconino county, said Walter Runke, government Indian agent at Tuba, Ariz., reported that Frank Lovelace, registration officer, and two storekeepers from one of the trading posts on the reservation fled to Tuba last night on horseback after they had received intimations that the Indians intended to cause trouble today.

The storekeepers buried their money and other valuables before leaving.

The Indians appeared to be confused over the purpose of the registration, according to Runke.

Later advices stated quiet prevailed on the reservation tonight, but that few of the Indians had consented to register.

## NO DISTURBANCES IN MISSOURI METROPOLIS.

[BY A. P. NIGHT WIRE.]

ST. LOUIS (Mo.) June 5.—Registration proceeded rapidly and without disturbance in all the 500 precincts of St. Louis today.

Because of the long lines at many polling places, it appeared that all could not be registered at 9 p.m. and it was announced that no registration place would be closed until all had an opportunity to register.

## PERMIT PROMOTION OF LIEUTENANTS.

[BY A. P. NIGHT WIRE.]

WASHINGTON, June 5.—Bills to permit promotions of first lieutenants in the Medical Corps of both the regular army and the National Guard without the present requirement of five years' service and permitting retired officers formerly in the Engineer Corps to take active duty in charge of river and harbor and similar work, were ordered favorably reported today by the House Military Committee.

## CHASES SOCIALIST IN OMAHA STREETS.

[BY A. P. NIGHT WIRE.]

OMAHA, June 5.—Registration Day in Omaha was made a gala occasion. A number of parades were held, that of the Italians, headed by their parish priest, and a brass band, being the largest.

Registration passed off with but a single disturbance, the exception being when a Socialist was chased by a large mob and later arrested by Federal authorities for opposing registration.

Sixty-fifth Congress.

## MORE PROTESTS AGAINST TAXES.

*Business Interests Bringing Pressure on Congress.*

*Liquor Revenues will Show but Slight Reduction.*

*New Auto Licensing Plan is now Being Considered.*

[BY A. P. NIGHT WIRE.]

WASHINGTON, June 5.—Demands from business interests for eleventh-hour changes are making the Senate Finance Committee's task of redrafting the House war tax bill increasingly difficult.

"Tremendous pressure is being brought to bear," said Senator Lodge, a Republican member of the committee tonight. "Hundreds of telegrams and letters are received daily. A score of lobbyists also are personally active."

The committee plans to complete the bill by Friday. Work went forward today while both houses of Congress were in recess observing registration day and liquor and tobacco taxes were finally disposed of.

LIQUOR REVENUES.

Revenues of $151,000,000 from liquors, including beer, and about $68,000,000 from tobacco products estimated from the House rates are expected to show but slight reduction by the committee's revision, despite its decision to place the prohibitive taxes upon grain used in distilling whisky and other spirits. Doubled taxes on beer were changed.

A new Federal license tax upon automobiles of 1 per cent. of their original selling price, to be paid by owners, is being considered by the committee, although it virtually decided several days ago to establish taxes ranging from $7.50 to $25 per car.

TAX ON NEWSPAPERS.

Taxation of newspapers, magazines and other publications was reopened today when several members of the committee informally received a delegation of Pittsburgh newspaper publishers, headed by former Senator Oliver, who urged adoption of the House zone plan, providing for increase of second-class postage rates. The committee took under advisement the arguments made by the Pittsburgh publishers against the proposed subtax of 2 per cent. upon publishers' advertising receipts.

In concluding work on the tobacco schedule, the committee today decided that the increased taxes previously announced upon cigars and cigarettes should become effective within ten days after passage of the bill, instead of after thirty days, as proposed in the House measure.

CIGARETTE PAPERS.

It was also decided to exempt from taxes on cigarette papers all packages of less than twenty-five sheets, the size of free packages generally distributed with tobacco.

It was also agreed to exempt from the railroads or water transportation tax, circus, carnival and other amusement companies, which operate with their own rolling stock.

Miscellaneous taxation details decided tentatively or not yet considered will be taken up tomorrow.

Theme.

## ADVERTISING PLAYS ITS PART IN WAR.

CLUBS AT ST. LOUIS HEAR IT HAS AIDED BRITAIN.

**Delegates are Told of Importance Attributed to Publicity in the European Countries — Wilson Urged to Prevent Curtailment of Trade Conventions.**

[BY A. P. NIGHT WIRE.]

ST. LOUIS, June 5.—The part which the advertising men of the United States may play in the war was the theme at today's sessions of the Associated Advertising Clubs of the World.

Delegates were told of the importance of advertising in the working out of the war policies of Great Britain and Canada. J. Murray Allison, former advertising manager of the London Times, tabulated what advertising had done for England. He listed the achievements as follows:

"It raised 3,000,000 fighting men under the voluntary system.

"It raised countless billions of dollars in loans floated in England.

"It raised millions in private donations for the various war charities, the majority of which were run by advertising men.

"It discovered to the authorities over 1,000,000 men whose trades and their knowledge of those trades made them skilled munition workers.

"It persuaded over 1,000,000 women to offer their country the labor of their hands to release the male workers for other duties."

George W. Simmons of St. Louis spoke on patriotism before the retailers' department this afternoon.

The Associated Advertising Clubs today adopted a resolution calling on President Wilson as commander in chief of American industry to do his utmost to prevent the curtailment of business conventions.

## CHINESE-AMERICANS SHOW PATRIOTISM.

[BY A. P. DAY WIRE.]

STOCKTON, June 5.—Chinese-Americans of Stockton showed their patriotism today in the voting precinct of the Oriental quarter when up to noon today, without a single exception, all Chinese who registered waived exemption from draft. To questions asked by the registrars they gave forth the answer that if called upon they would willingly go to war.

## ARREST I.W.W. SUSPECT.

[BY A. P. DAY WIRE.]

SACRAMENTO, June 5.—Rufus Barringer, 50 years of age and said to be an Industrial Worker of the World, was arrested today by local police on a charge of distributing anti-draft literature in the town of Folsom. Barringer, who is said to have admitted distributing the literature, said he came from Seattle. He was taken into custody when he arrived from Folsom in an automobile stage.

## THE WEATHER ELSEWHERE.

**Texas Reports First Hundred-degree Temperature—Middle West Cold.**

[BY DIRECT WIRE—EXCLUSIVE DISPATCH.]

CHICAGO BUREAU OF THE TIMES, June 5.—Texas came forward today with the first hundred-degree temperature. Eastern States were warmer, but the Middle West continued unseasonably cold and there were generally rains, especially heavy in Kansas, Nebraska, Iowa and Indiana. Four Eastern States reported rain but the South remained hot and dry. The maximum temperature in Chicago was 60 deg., minimum 50 deg., with slight rain. Wyoming reported snow yesterday but was clear today, although a temperature of 30 deg. was shown.

Temperatures elsewhere, as officially reported by the United States Weather Bureau, were as follows:

| | Max. | Min. | | Max. | Min. |
|---|---|---|---|---|---|
| Abilene | 100 | 72 | Pasadena | 90 | 44 |
| Boise | 70 | 42 | Phoenix | 96 | 68 |
| Boston | 80 | 56 | Pittsburgh | 72 | 62 |
| Buffalo | 64 | 60 | Pomona | 92 | 46 |
| Calgary | 70 | 40 | Portland, Or. | 70 | 50 |
| Denver | 84 | 46 | Rapid City | 88 | 42 |
| Des Moines | 72 | 50 | Red Bluff | 94 | 46 |
| Dodge City | 94 | 60 | Redlands | 92 | 46 |
| Duluth | 64 | 48 | Reno | 94 | 46 |
| Durango | 84 | 52 | Riverside | 92 | 46 |
| Eureka | 54 | 48 | Roseburg | 78 | 42 |
| Flagstaff | 86 | 32 | Roswell | 90 | 52 |
| Fresno | 94 | 56 | St. Louis | 74 | 58 |
| Galveston | 84 | 70 | St. Paul | 60 | 50 |
| Havre | 68 | 42 | Sacramento | 94 | 48 |
| Helena | 80 | 36 | Salt Lake City | 82 | 52 |
| Huron | 60 | 52 | Santa Barbara | 76 | 48 |
| Jacksonville | 92 | 70 | San Bernardino | 94 | 54 |
| Kamloops | 72 | 48 | San Diego | 84 | 64 |
| Kansas City | 90 | 66 | San Francisco | 66 | 48 |
| Knoxville | 86 | 58 | S. Lake Tahoe | 80 | 44 |
| Los Angeles | 86 | 64 | Seattle | 62 | 44 |
| Memphis | 80 | 72 | Sheridan | 94 | 52 |
| Modena | 86 | 40 | Spokane | 70 | 48 |
| Montreal | 58 | 54 | Swift Current | 70 | 44 |
| Moorhead | 66 | 44 | Tampa | 92 | 70 |
| Mt. Wilson | 80 | 40 | Tonopah | 88 | 42 |
| Needles | 110 | 62 | Tucson | 94 | 60 |
| New Orleans | 90 | 72 | Washington | 80 | 60 |
| New York | 74 | 54 | Williston | 82 | 48 |
| North Head | 52 | 48 | Winnemucca | 92 | 42 |
| North Platte | 92 | 52 | Winnipeg | 72 | 52 |
| Oklahoma | 98 | 72 | Yuma | 98 | 66 |
| Omaha | 90 | 62 | | | |

## CRAZED MEXICAN DESTROYS ENGINE.

[BY A. P. NIGHT WIRE.]

PUEBLO, June 5.—Thought to have been temporarily crazed, or acting under the belief that he was aiding the enemies of the United States, a Mexican laborer employed by the Atchison, Topeka and Santa Fe Railroad, today sent a locomotive running wild in the yards here.

After clambering on board the engine, the Mexican opened wide the throttle and then jumped. The locomotive gained a speed of forty miles an hour before plunging through a turntable and wrecking itself. Fourteen passenger engines were blockaded in the roundhouse by the wreckage.

The Mexican escaped, but is being sought by the police.

## TIMBER ON THE TRACK.

[BY A. P. DAY WIRE.]

CHATTANOOGA (Tenn.) June 5.—Railroad officials investigating the finding of a large timber on the track in front of the train, which last night bore Maj.-Gen. Leonard Wood from Chattanooga to Birmingham, are inclined to believe the obstruction fell from a passing freight train and that its presence was merely an accident.

**Burlington Reorganization.**

[BY A. P. DAY WIRE.]

SPRINGFIELD (Ill.) June 5.—A petition filed today with the State Public Utilities Commission by the Chicago, Rock Island and Pacific Railway Company asks authority to issue $65,000,000 of preferred stock pursuant to reorganization of the road, which is now in the hands of a receiver.

Railroad Record.

## STUBBS MAKES RATE PROTEST.

*Says Railroads Have Billion Dollars Surplus.*

*Asserts this will be Banner Year for the Carriers.*

*Shippers' Counsel Urges an Exhaustive Study.*

[BY A. P. NIGHT WIRE.]

WASHINGTON, June 5.—Former Gov. W. R. Stubbs of Kansas told the Interstate Commerce Commission today that the railroads of the United States have $1,000,000,000 surplus and that if an emergency exists now is the time for them to spend it.

"I believe this will be a banner year for the roads without a 15 per cent. raise in freight rates," declared Mr. Stubbs. "The consumer and the producer would have to foot a $300,000,000 additional bill if this advance were approved. With the public paying heavy war taxes, now is the time for the stockholders and bondholders of carriers to 'do their bit' and not throw an added burden on the consumer."

Protests of the nurserymen of the country against the proposed increase were presented by F. W. Kelsey and Orlando Harris, officers of the American Nurserymen's Association.

Clifford Thorne, counsel for the National Shippers' Conference, told the commission that net earnings of the carriers in 1917 would be less than 1916, but contended that last year was a banner period for the railroads.

He presented figures showing a decrease in earnings of 3.8 per cent. in several lines, but said this showing should not be taken as a basis for an advance, contending that differences in operating ratios made forecasts of earnings uncertain.

"No case involving $300,000,000 should be decided by any tribunal without an exhaustive examination," said Mr. Thorne. "This proposed rate raise would impose a greater tax burden on the people than the interest on the $7,000,000,000 war appropriation."

## FREE MOVEMENT OF NECESSARY TRAINS.

[BY A. P. NIGHT WIRE.]

CHICAGO, June 5.—B. L. Winchell, director of traffic of the Union Pacific Railroad and chairman of the Passenger Train Committee, tonight said that no details had been decided on in regard to the readjustment of train services contemplated on account of war conditions. The committee authorized the following statement:

"It is our belief that no railway official has at the moment any serious idea of attempting to go further than to secure the discontinuance of trains and service features which are unnecessary, and we are sure there is no thought of so restricting the service as to abridge the possibility of free movement of passengers."


-this complete outfit, delivered today for $7.50 down

This may be your last opportunity to buy this wonderful selling outfit at this price or on these terms.

Every musical instrument is costing more and more to manufacture and will cost you more for an absolute certainty in the very near future.

**Why defer ordering The World's Greatest Entertainer?**

**$7.50 down, $5.00 per month.**

Ten double-faced records and the famous Style X genuine Victrola all on one $82.50 contract.

DON'T DELAY ANY LONGER — You never will regret any little sacrifice that may be necessary to make the payments. Call or phone today.

Please send me record catalog and your contract.

Name .....

(Times) Address .....

416-418 S. BROADWAY

The Wiley B. Allen Co

Stores also in Oakland, Sacramento, San Francisco, San Diego, Portland.

DENTIST — Dr. RIMMER — DENTIST

Office Hours, 9 to 6; Sundays, 9 to 12. Phone A3882.

DR. RIMMER 652 So. Hill St.

One of Chicago's Leading Dentists. OVER OWL BUILDING, 7TH & HILL STS.

SAN FRANCISCO · NEW YORK · SAN JOSE · FRESNO

Reich-Lievre

LOS ANGELES · OAKLAND · SACRAMENTO · STOCKTON

"In a class by themselves"

We close June 16th

The Au Revoir of the Fourth Floor Shop

We reopen Aug 1st

ONLY 10 DAYS MORE

THIS SMART SHOP closes for the season Saturday June 16th to reopen again with NEW FALL STOCKS on or about August 1st. Everything repriced for quick selling

*This Organization Grows Because It Serves—and Its Service Consists in Saving Women Money*

We never heard of a woman who thought that she got "stuck" at any Reich and Lievre shop anywhere in California and we never heard of the woman who did NOT get her money back when she wanted it.

Before closing for the Season we have marked:

*Silk and Wool Suits $15*
*Silk Dresses $9.75*
*Coats $10*
*Silk Coats $15*
*$3 for Skirts*

SAY Rich & Lee avie

Reich and Lievre OPPOSITE MOROSCO THEATRE

TWO ENTRANCES 739 AND 745 BROADWAY (4TH FLOOR)

Automobile Men!

Your Opportunity

Valuable Territory Open

The nation's call for men has taken some of our dealers and left rich territory open.

Live dealer can secure DORT and KING Agency in large Southern California city.

Also an opening for LIBERTY and DORT agent in a money-making auto town.

APPLY AT ONCE

Leach Motor Car Company

*Los Angeles' Largest Motor Car Distributors*

1132 South Grand Avenue

Home 60753 Main 1400

BOOKS OF EVERY DESCRIPTION BOUGHT AND SOLD STRATFORD & GREEN 847 S. Main St. Main 8666 F 3910

PIANOS-VICTROLAS-PLAYERS SMITH PIANO CO 406 WEST SEVENTH ST. 724 SOUTH HILL ST.

PAINTS SPECIAL SALE Now on at E. R. Bohan & Co. 130 E. 9th St. Main 2278 F 4396

## The Times Free Information Bureau
### 619 South Spring Street

THE TIMES FREE INFORMATION AND RESORT BUREAU is for the accommodation and benefit of persons seeking interesting routes of travel, desirable hotels and boat, recreation and recuperation at the seashore or in the mountains. Particulars are furnished by competent attendants and by correspondence to the general public regarding rates and attractions of railroad and steamship lines, hotels and pleasure and health resorts. Photographs, descriptive circulars and transportation literature are kept on hand for inspection and distribution. Times Information can obtain here in a few minutes, without the delay incident to writing for it, all the information necessary for a safe and enjoyable journey or vacation. This service is absolutely free. Literature also may be obtained at the New Times Building, Broadway at First street. PERSONS CONTEMPLATING VISITING LOS ANGELES ARE PRIVILEGED TO HAVE THEIR MAIL ADDRESSED TO THE BUREAU.

Resorts

## ARLINGTON HOTEL
### SANTA BARBARA

An absolutely Fireproof Hotel—All Outside Rooms, affording plenty of light and air—Headquarters for Tourists from all parts of the world. Private Lavatories in connection with all rooms. Ideal climate the year round. Automobile road is now perfect. 3½ hours' run Los Angeles to Santa Barbara. Unexcelled facilities for care of automobiles in hotel grounds.

H. P. DUNN, Lessee.

The Most Attractive and Sportiest Golf Links in California.

## See YOSEMITE RIGHT
In One Way Out Another, via "The Horseshoe Route"
No Scene Twice Seen.
MERCED and YOSEMITE
Daily Seven-Passenger Auto Service via
Mariposa Big Trees and Wawona
Tickets and Reservations
PECK-JUDAH, 633 S. Spring St. Main 1799, F5475.

## CAMP CURRY YOSEMITE
1,000 CAPACITY ROUND TRIP $26.75
America's greatest American Plan Hotel Camp—replete with everything for the comfort and pleasure of Guests. GRAND DE LUXE ECONOMY TRIPS EVERY FRIDAY AND SATURDAY. Make early reservations. Call for FREE Auto Road Maps and Daily Excursion Rates. F1734. Main 8113
Camp Curry General Office, 644 So. Spring St.

## ARROWHEAD SPRINGS
VISIT this remarkable health, rest and recreation Spa—world famous for those curative waters and its scores of wonderful attractions. 60 miles from L. A. Large hotel, musical concerts, moving pictures, dancing, tennis, golf, mountain riding, etc. Famous Di-Sodium Arsenate Steam Cave Baths. Folder free. City office, 321 S. Hill st. F3912. Main 5661.

## SEAL BEACH
FOR FUN
JEWEL CITY CAFE SUNSET DINNER AND DANCE $1.25
CLIMAX DANCING BATHING TENT SURF PLUNGE SCINTILLATOR THE WORKS PARKING COURTS

## VENICE BATHING SUIT PARADE
NEXT SUNDAY (JUNE 10TH) 1:30 P.M.

SANTA CATALINA ISLAND Banning Line Steamer "HERMOSA" (permit for 350 passengers) makes daily trips. BANNING COMPANY, Agents, 104 Pacific Electric Bldg., Los Angeles. Phones: Home 10884; Sunset Main 84. (The Wilmington Transportation Company reserves the right to change steamers and times of sailings without notice.)

## Hotel Virginia
LONG BEACH
CLOSE TO THE RHYTHMIC SURF
Absolutely fireproof. American plan. Golf, tennis, bathing and many other diversions. Center of social events. Luxurious accommodations. Hospitable atmosphere. Spend the week-end. Write for folder. W. F. NESTLE, Mgr.

## Ye Alpine Tavern
Hotel and Housekeeping Cottages.
Spend a delightful week or week-end at YE ALPINE TAVERN and Cottages. Low rates. Camp supplies at city prices. Meals or Dinner 75c. Reservations at P. E. Information Bureau. Trains daily 8, 9, 10 a.m., 1:40 and 4 p.m., from Los Angeles Main Street Station.

## STURTEVANT CAMP—4000 ft.
ELEVATION. In the Big Santa Anita Canyon, over a safe, easy trail. Housekeeping accommodations. No essential to comfort is lacking. Trout fishing, tennis, croquet, etc. Ideal for family outings. Low rates. J. M. BELLD, Prop., Sierra Madre, Cal. Camp Phone 204—4 Bells.

## MT. SPRING RANCH
Housekeeping bungalows, milk, cream, eggs, poultry, fruit, vegetables, all provisions supplied on place. Spring water. Trout fishing. San Dimas Canyon. 35 mile auto ride on Foothill Blvd. from Los Angeles. Santa Fe and Pacific Electric. Both phones. Claremont 946. CLAYTON MANRIS, Manager.

## Sierra Madre Inn
Refitted Throughout
Quiet and restful. Fine scenic location, overlooking San Gabriel Valley. Pacific Electric cars. North Lima street, Sierra Madre.

## FOLLOWS CAMP
The world-famous San Gabriel Canyon offers the angler opportunities which cannot be surpassed any place. Fishing in the Main Canyon is particularly good at present. This resort is now in a position to furnish splendid accommodations. Headquarters at Azusa for transportation to main Canyon and East Fork. Phone AZUSA 52.

## SAN LUIS HOT SPRINGS
NEAR SAN LUIS OBISPO, ON STATE HIGHWAY, COAST ROUTE.
In the Mountains—Near the Sea—Trout and Sea Fishing.
Write to W. A. Fischer, Mgr., for rates. Autoists Accommodated.

## SEVEN OAKS
Mountain resort now open. Roads in good condition. Make arrangements now for your summer vacation.
Write or phone MANAGER SEVEN OAKS, REDLANDS, CAL.

## RADIUM SULPHUR SPRINGS
MELROSE AVENUE and GOWER STREET
Drink and baths in the most radio-active natural curative mineral water. It purifies blood, keeps you young. HOT BATH treatments for Rheumatism, Colds, Poor Circulation, Sciatica, Diabetes, Stomach, Liver, Kidney, Bladder, Blood, Bright's, Nervous and Female Troubles. Doctor's advice free. West Sixth street car line. Phone 577164.

Superb Routes of Travel

## BACK EAST EXCURSIONS
Low round trip summer rates through the
SCENIC NORTHWEST and GLACIER NATIONAL PARK
Get illustrated booklets and full information from
J. W. Phalen, Dist. Freight & Passenger Agent
607 S. SPRING ST., LOS ANGELES.
Telephones Sunset Bdwy. 1315—Home F1864.
GREAT NORTHERN RAILWAY

Steamships

## Special Round Trip Fare $36.75
PORTLAND ROSE FESTIVAL
## Steamship BEAVER
Sails Sunday, June 10th
San Francisco, Astoria, Portland
C. O. KRUEGER, Dist. Pass. Agt.
517 SOUTH SPRING STREET
Home A3751. 180 E. Colorado, Pasadena. Main 1904.

—STEAMSHIPS—
Harvard, Yale, Governor, President, Ad. Dewey, Ad. Schley
Lin. 512 620 540 546 243 164
## San Francisco
ONE WAY $25 to $30.50
AND RETURN $18.00
BERTH AND MEALS INCLUDED
SAILINGS DAILY EXCEPT TUESDAY.
SEATTLE and TACOMA
Through Sailings every Thursday and Sunday.
ROUND TRIP $50.00
SAN DIEGO
DAYLIGHT EXCURSIONS
$3.00 Wednesdays, Thursdays, Fridays and Sundays. $4.00
Pasadena Office, 8 So. Raymond Ave. Phone Main 7925. Day & Night Service
Long Beach Office, 116 W. Ocean Ave. PACIFIC STEAMSHIP CO. 624 So. Spring St. Phone: Main 7925, A5326

## AUSTRALIA
NEW ZEALAND AND SOUTH SEAS
Via Tahiti and Rarotonga
Mail and Passenger Service Every 28 days.
Union S. S. Co. of New Zealand
320 California St., San Francisco or local Steamship and Railroad Agents. Australia. Pass. Dept., 5017.20, 1st Cl.

## HONOLULU
—The Delightful Way!
Sailings Every 21 Days
$70 1st Cl. $60 2d Cl.
June 16, July 17, Aug. 7, etc.
Splendid Twin Screw American Steamers, "Ventura" or "Venezuela"
O. S. S. CO., A. M. Culver, 321 South Spring St., L. A. (Line to Sydney, Australia.)

## CORNS ACT LIKE A PUSH BUTTON
*Tells why they are so painful and how to lift them right out.*

If you push on an electric button you form a contact with a live wire which rings the bell. When your shoes press against a corn it pushes its sharp roots down upon a sensitive nerve and you get a shock of pain.

Instead of trimming your corns, which merely makes them grow, just step into any drug store and ask for a quarter of an ounce of freezone. This will cost very little but is sufficient to remove every hard or soft corn or callus from one's feet. A few drops applied directly upon a tender aching corn stops the soreness instantly, and soon the corn shrivels up so it lifts right out, root and all, without pain. This drug is harmless and never inflames or even irritates the surrounding tissue or skin.

Resorts

Annual
## HYIU HEHE
(Big Time)
and ROGUE RIVER ROUND-UP
## ASHLAND-OREGON
July 3-4-5.
For information and accommodations write Commercial Club, Ashland, Ore.

## Hotel Bretton Hall
Broadway, 85th to 86th Sts. NEW YORK
Between Riverside Drive and Central Park
Largest and Most Attractive Uptown Hotel

Subway Station at door. 86th Street Station, Elevated Station 2 Blocks away. 59th St. Station.
ALL THE COMFORTS OF NEW YORK CITY'S BEST HOTELS AT ONE-THIRD LESS PRICE
Rooms with Private Bath, $1.00 and $1.50. Sitting room, Bedroom and Bath, $2.00 to $2.50. No extra charge when rooms are occupied by two persons.
Exceptional Summer Rates, May to Oct.

San Francisco Hotels

## Spend Your Vacation in SAN FRANCISCO
America's greatest seaside resort—Always—cool—always interesting. Offers everything for pleasure at small cost.
Meals and room with bath from $4. Rooms with bath without meals from $3.
Street cars direct to ferry pass doors. Close to all theaters, shops, etc.
MORGAN ROSS, Mgr.
## BELLEVUE HOTEL
Geary at Taylor St.

City Restaurants

## HARLOW'S CAFE
At THIRD and SPRING Streets
Best Meals While You Dine

## UTE INDIANS TAKE TO THE WARPATH.

[BY A. P. NIGHT WIRE.]

IGNACIO (Colo.) June 5.—Ute Indians on their reservation here today refused to register under the selective draft act and spent most of the day dancing war and "bear" dances in native costume. A number of the younger men are said to be out in the hills near here, and to have obtained a quantity of liquor.

It is reported here that the Indians have threatened to burn this settlement. Threats also have been made against the life of the Indian agent at the reservation, it was said.

City Restaurants

"Hospitable as the Spirit of the West"
Engagement Extraordinary—
J. K. GORHAM
Offers the
MERRY MUSICAL REVUE
JAHNKE'S TAVERN
Second Anniversary—Grand Opening
Wednesday, June 6
"Hello Everybody"
The world's greatest restaurant attraction, with a large cast of capable artists. Reservations now—everybody's going.
524 S. Spring, Opp. Alexandria Hotel.


Ovation.

## DIXIE VETERANS CHEER WILSON.

*Nation United, the President Declares at Reunion.*

*Patriotism is Keynote of the Opening Session.*

*Hall Filled with Thousands; Many are Turned Away.*

[BY A. P. NIGHT WIRE.]

WASHINGTON, June 5. — Veterans and visitors in Washington by the thousands for the twenty-seventh annual reunion of the United Confederate Veterans, joined today in giving President Wilson a great ovation when he welcomed the soldiers of Dixie to the capital, and told them that the country was beginning to understand that one of the purposes of providence in keeping the nation united was to meet the opportunity now before America to fight for liberty and mankind.

The President's declaration that the day was one of gladness because of the sacred memories and of a rededication of the united country to those principles that have made America great among the nations of the earth was greeted by the veterans with a rousing cheer.

TURN AWAY THOUSANDS.

The hall was filled with thousands and twice as many more had to be turned away. While waiting for the President the crowd cheered the Confederate leaders and expressed its appreciation of old airs of the South played by the Marine Band and sung by groups of gray-jacketed young women from Portsmouth, Va.

Patriotism was the keynote of the opening session of the reunion, held for the first time north of Mason and Dixon's line. The presentation of a United States flag to Gen. George P. Harrison, commander-in-chief of the Confederate veterans, by Col. Andrew Cowan of the Grand Army of the Republic, was the signal for a demonstration. The Stars and Stripes were hung side by side with the Stars and Bars behind the presiding officer.

TANNER WELCOMES THEM.

"Corporal" James Tanner, who served as a member of a New York regiment and was wounded at the Second Battle of Manassas, welcomed the Confederates in the name of the Grand Army of the Republic, of which he is a former commander. The veterans gave three cheers.

Col. Robert E. Lee, grandson of the South's war leader, declared in his address that the sons of the men of the North and South would emulate the example of their fathers and serve their country in any capacity in which they were called.

The introduction of Mrs. Louisiana Ransburg Briggs of Briggsdale, O., as the "veiled lady of Camp Chase," by Gen. Bennett H. Young, moved the veterans to lusty cheering. For ten years Mrs. Briggs, heavily veiled, scattered flowers on the graves of southern soldiers who died in Camp Chase prison near Columbus.

James B. McCreary, former Governor of Kentucky, declared the memories of the Confederacy would always be cherished, but that "the whole world can now see that there's friendship and reconciliation between the men who wore the Blue and the men who wore the Gray."

The reception at the Pension Office Building, where Grand Army men and Sons of Veterans welcomed the visitors, brought the first day's formal programme to an end.

The annual memorial exercises for the Confederate dead will be held in Arlington National Cemetery tomorrow.

Several hundreds of the veterans went to Manassas today to visit the scene of two famous battles. The number of veterans here is estimated at nearly 8000.

WILSON FELICITOUS.

President Wilson declared the country was beginning to see why the nation was kept united. Men of the United States, he said, have a love of liberty at heart and are now to be an instrument in the hands of providence for the liberty of mankind.

The President said that as he was coming to the meeting his mind was turned toward the long lines of young men all over the country who are registering for army service.

"There is not a man of us who must not hold himself ready to serve the government under which he lives," the President told the veterans and they responded with a rousing cheer.

"There comes a time when a nation must sacrifice everything to the principles which it professes," said the President. "I am thankful for the privilege of self-sacrifice, which lends dignity to the human spirit. This is a happy day, a day of noble memory, a day of dedication and a day of the renewal of that spirit that has made America great among the nations of the world."

The old soldiers waved their hats and the hall resounded with the "rebel yell" when the President mounted the platform. Many veterans crowded around him and shook hands before he began his speech. Thousands stood on the streets outside the hall.

The President said he felt there was some significance in the coincidence that at the moment he was welcoming the former host of the confederacy to the capital they sought to destroy, millions of young men were registering themselves for service to keep the world free.

"These solemn lines of young men going today all over the Union to the places of registration," said he, "ought to be a signal to the world, to those who dare flout the dignity and honor and rights of the United States, that all her manhood will flock to that standard under which we all delight to serve and that he who challenges the rights and principles of the United States challenges the united strength and devotion of a nation.

TO SPEND OUR WEALTH.

"We have prospered with a sort of heedless and irresponsible prosperity. Now we are going to lay all our wealth, if necessary, and spend all our blood, if need be, to show that we were not accumulating that wealth selfishly, but were accumulating it for the service of mankind.

"Men all over the world have thought of the United States as a trading and money-getting people, whereas we who have lived at home know the ideals with which the hearts of this people have thrilled; we know the sober convictions which have lain at the basis of our life all the time and we know the power and devotion which can be spent in heroic wise for the service of those ideals that we have treasured. We have been allowed to become strong in the providence of God that our strength might be used to prove, not our selfishness, but our greatness and if there is any ground for thankfulness in a day like this, I am thankful for the privilege of self-sacrifice, which is the only privilege that lends dignity to the human spirit."

## VIENNA WORKERS' AGITATION ENDED.

[BY ATLANTIC CABLE AND A. P.]

AMSTERDAM (via London) June 5, 8:25 p.m.—A Vienna dispatch to the Frankfurter Zeitung states that the agitation conducted by the munitions and metal workers in Vienna since the middle of May has been settled after discussions between the Ministry of War and the food board. The result, according to these advices, has been the creation of a special department of the food board for supplying the munitions and metal workers.

The wages of these workers also has been increased, it is stated. Those earning 50 kronen weekly are to get 75 in future, while those who earn 100 kronen are to receive 107½.

## RECRUIT CHINESE FOR WAR SERVICE.

[BY A. P. DAY WIRE.]

NEW YORK, June 5.—Philip Kee, a Chinese interpreter at the Ellis Island immigration station and proprietor of a Chinese restaurant, has recruited 690 American-born Chinese for service in the United States Army, it was announced here today by G. Murray Hulbert, a Representative in Congress, who introduced a bill which permits the government to accept the unit.

## FRENCH PREMIER'S RULE IS STRONGER.

[BY ATLANTIC CABLE AND A. P.]

PARIS, June 5, 5:16 p.m.—The government of Premier Ribot has emerged from the campaign of rumor and criticism which has been going on for a fortnight stronger than at any time since it came into power, according to the judgment of experienced parliamentary observers, upon the decisive vote in the Chamber of Deputies last night on the peace conditions resolution. The Temps and many other newspapers consider the ministry as now having sufficient authority and prestige in the country's eyes to enable it to govern strongly.

## MISSION'S VISIT SATISFIES BRITISH.

[BY ATLANTIC CABLE AND A. P.]

LONDON, June 5, 3:30 p.m.—Asked in the House of Commons today whether he would be in a position to give any information as to the results of the British mission to the United States which was headed by Foreign Secretary Balfour, Andrew Bonar Law, government leader in the lower house, replied:

"I cannot think it will be useful to say anything more at present than that the government is more than satisfied with the result of the mission."

## THREE PERSONS DIE IN KANSAS STORM.

[BY A. P. NIGHT WIRE.]

TOPEKA (Kan.) June 5.—At least three persons were killed, several injured and great property damage done in a severe windstorm which swept through Shawnee county late today. Four farmhouses were demolished. Elmont, Valencia, Maple Hill and Menoken were in the storm's path.

Every house in Elmont, a village of 100 persons, was destroyed. Only one person was seriously injured there.

All the records of registration for the selective draft were lost when the wind demolished the little schoolhouse.


## POSLAM DOES SHORTEN TIME TO HEAL ECZEMA

When Eczema burns, itches, disfigures, Poslam instantly soothes the angry skin, splendidly exerts its healing power, not only to make the disease more endurable, but to cause it to grow less and less each day.

So effective is Poslam that a little of it will cover a large surface. It is its QUALITY, not the quantity of it, that does the work.

You do not have to wait in uncertainty for indications of improvement. It SHOWS at once.

Sold everywhere. For free sample write to Emergency Laboratories, 243 W. 47th st., New York City.

Urge your skin to become clearer, brighter, healthier by the daily use of Poslam Soap, medicated with Poslam.


The Great War.

## BRITISH TAKE POWER STATION

*Report Gain of Ground South of the Souchez River.*

*Cannonading Again Lively in the Hurtebise Sector.*

*Bombardment is Destructive on Enemy Batteries.*

[BY ATLANTIC CABLE AND A. P.]

LONDON, June 5.—A British official communication issued tonight reports a slight gain of ground during Monday night south of the Souchez River. It says that the electric power station in this vicinity has been captured by the British. A successful raid carried out by British troops today south of Ypres also is reported. Seventy-five prisoners, including an officer, were captured in the raid.

"There was great activity in the air again today," the statement adds, "and bombing continued day and night with good results. Twelve German airplanes were brought down in the air fighting, one of which fell within our lines. Six other hostile machines were driven down out of control. Five of our airplanes are missing."

The German naval base at Ostend on the Belgian coast has been bombarded by British warships, the Admiralty announced. The British forces were undamaged.

PARIS REPORT.

[BY ATLANTIC CABLE AND A. P.]

PARIS, June 5, 10:40 a.m.—Tonight's War Office statement says:

"The artillery actions have been intermittent along most of the front. They have been more lively on the Belgian front, in the Hurtebise sector and on the Vauclere plateau."

The Belgian communication reads:

"During the night there was little activity by the artillery in front of Ramscappelle, Dixmude and Het Sas. During the day the Belgian artillery carried out several destructive bombardments on enemy batteries and organizations in the region of Bixschoote, Steenstrate. In front of Pervyn and north of Dixmude the German batteries have been rather active and have been responded to by our artillery."

The positions captured by the Germans northwest of Froidmont farm on the Aisne front were retaken yesterday by the French, the War Office announces. Violent artillery fighting occurred in the Champagne.

BERLIN REPORT.

[BY ATLANTIC CABLE AND A. P.]

BERLIN, June 5 (via London, 10 p.m.)—A supplementary official report issued this evening says:

"On both sides of the Wytschaete artillery battle continues. On the Chemin-des-Dames a third night attack by the French at Braye-en-Laonnois and a strong advance against Winterberg failed."

In mentioning the heavy artillery fire that has been in progress for days past in the Wytschaete salient on the Belgian front, today's army headquarters' statement reports the advance of detachments to be the effect of the fire. Such advances, it is declared, invariably have been repulsed. The following statement has been issued at eastern headquarters:

"The chief commander has approved the formation of a confidential council of Lithuania, composed of the most prominent Lithuanians."

REPULSE AUSTRIANS.

[BY ATLANTIC CABLE AND A. P.]

ROME, June 5 (via London.)—Massed attacks by the Austrians on the Italian lines south of Gorizia from Dosso Faiti to the sea have been repulsed after severe fighting. The Italians not only succeeded in stopping the Austrian rush between Castagnavizza and Jamiano, but by counter-attacks even succeeded in taking advance positions in this sector, the War Office announced today.

FROM PETROGRAD.

[BY ATLANTIC CABLE AND A. P.]

PETROGRAD, June 5 (via London, British Admiralty per wireless press.)—Russian troops have made an advance south of Baneh, near the frontier between Persia and Turkey, the War Office reports. Attacks by Kurds were beaten off.

## CHINESE PROVINCES MAKE FIVE DEMANDS.

[BY PACIFIC CABLE AND A. P.]

AMOY (China) June 5.—Five demands are made upon the Peking government by the seceding provinces of China. These are:

The dismissal of the National Assembly; the revision of the constitution; the dismissal of the President's advisers; the reinstatement as Premier of Tuan Chi-Jui, and war against Germany.

Compliance with the first two demands is considered the most difficult, but both factions, according to the indications here, are confident that a satisfactory compromise will be reached.

## GERMANY PLANS SLAV SEPARATION.

[BY ATLANTIC CABLE AND A. P.]

COPENHAGEN (via London) June 5, 7:45 a.m.—A programme for the general dismemberment of Russia was put forward at a meeting at Essen of the newly-formed Rheinisch-Westphalian branch of the independent committee for a German peace, the organization of the pan-Germans.

The principal speaker declared it was useless to attempt separate peace negotiations with the Russian provisional government, but suggested that advantage might be taken of present conditions in Russia to approach the Finns and Little Russians with peace proposals. He asserted that Finland and the Ukraine could easily be detached from Russia.

The speaker further advocated the seizure by Germany of Lithuania and Courland, and their colonization by 2,000,000 German-speaking Russians from the interior of the Slavic dominions, thus weakening Russia and establishing a complete bulwark of dependent states east of Germany and Austria-Hungary.

WASHINGTON PLEDGES MEN.

[BY A. P. NIGHT WIRE.]

SEATTLE, June 5.—Registration continued until 9 o'clock tonight in the cities of Washington, but closed earlier in the country districts. No disturbances and no arrests have been reported.

## ANOTHER VENIRE IN THE MOONEY CASE.

[BY A. P. NIGHT WIRE.]

SAN FRANCISCO, June 5.—Another venire of 100 was ordered to be in court tomorrow when the trial of Mrs. Rena Mooney for the bomb murders of last July, was to be resumed. Eight jurors have been sworn and three accepted subject to peremptory challenge. From the slow headway made in selecting jurors, it was not expected that the panel would be completed before the end of the week. Thus far nearly 250 men have been examined.

Problem Settled.

## ITALY TO RECRUIT ITS SUBJECTS HERE.

IMPORTANT POINT CONFRONTING MISSION SOLVED.

Arrangement Agreed upon Whereby Labor Shortage will not be Accentuated—Gen. Guglielmotti to Remain in America to Superintend Operation of Plan.

[BY A. P. NIGHT WIRE.]

WASHINGTON, June 5.—Gen. Guilelmotti, military attache of the Italian war mission, will remain in this country after the departure of the mission to supervise the operation of a plan designed to solve the problem arising from the uncertain status of Italians of military age in this country. The question, raised on the entrance of the United States in the war, is one of the most important discussed by the mission with American officials.

Italy will not bring up the question of whether these men should serve in the Italian army, it is learned, and there will be no regiments of Italo-Americans sent to the front. Through Gen. Guglielmotti, however, the Italian government will endeavor to recruit here as many of its unnaturalized subjects as it can.

Settlement of the point came about as the result of an appreciation by the mission of the American government's viewpoint.

The United States felt, the mission was informed, that if all Italians considered of military age by the Italian government were to be sent back to their native land the labor problem here would be seriously accentuated. The American government emphasized that the men who come within the scope of the United States conscription law could not of necessity serve under the Italian colors, while the others would contribute more efficiently to the economic needs of the Allies by remaining here.

## ARIZONA LOGGERS RETURN TO WORK.

[BY A. P. NIGHT WIRE.]

FLAGSTAFF (Ariz.) June 5.—The strike of about sixty-five loggers employed by the Flagstaff Lumber Company was settled today when the men accepted the company's compromise offer of a 25-cents-a-day increase in pay and returned to work. The men quit work last Friday, when their demand for an increase of 50 cents a day was rejected. Under the new scale the men will be paid $3.25 and $3.50 a day.

## CHECK OBJECTIONS TO BONE-DRY LAW.

[BY A. P. DAY WIRE.]

OLYMPIA (Wash.) June 5.—The Secretary of State tomorrow will begin to check the names of qualified electors on the petitions filed in his office to stay the operation of the bone-dry prohibition law and require it to be submitted to the voters for approval or rejection in November, 1918. If 543 names on the petition are found invalid the referendum will fail. Usually a large number of names are stricken out in the final revision of referendum petitions. The bone-dry law would have become effective at midnight tomorrow night but for the filing of the petitions.

## ARREST RAILWAY MAID CLERK.

[BY A. P. DAY WIRE.]

SAN FRANCISCO, June 5.—Elton D. Hocker, railway mail clerk on the run between San Francisco and Ashland, Or., was arrested today by United States postal inspectors. A search of his room revealed several thousand dollars' worth of jewelry, according to Inspector Stephen H. Morse.

BONDS FOR OREGON ROADS.

[BY A. P. DAY WIRE.]

PORTLAND (Or.) June 5.—Oregon will issue $6,000,000 in bonds during the next five years to construct a system of State highways, electors having voted yesterday in favor of the bond issuance by a majority estimated today between 8000 and 10,000. George L. Baker was elected Mayor of Portland over W. H. Daley.

DENTISTS IN CONVENTION.

[BY A. P. NIGHT WIRE.]

SAN FRANCISCO, June 5.—The California State Dental Association will open its forty-fourth annual convention here tomorrow, continuing four days.

## ANTI-DRAFT AGITATOR CAPTURED BY INDIAN.

[BY A. P. NIGHT WIRE.]

OMAHA, June 5.—E. F. Ensign, a young Socialist and anti-conscriptionist, was chased by a mob of 3000 down the principal street of Omaha today and is now held by Federal authorities on a charge of opposing registration.

Ensign was near a registration booth, talking against conscription. White Eagle, a patriotic Indian, dragged Ensign to a naval recruiting station and insisted that he enlist. Ensign refused and started a tirade. He was knocked down by a corporal and took to his heels, followed by a mob of 3000. Ensign took refuge in the Missouri Pacific Railroad offices and begged protection, offering to enlist if protected. A platoon of police rescued him.

IDAHO INDIANS FLEE DRAFT.

[BY A. P. NIGHT WIRE.]

BOISE (Idaho) June 5.—Registration day passed in Idaho without the report of even a minor disturbance, except among the Indians. Young Fort Hall Indians and older leaders fled to the foothills, many of them armed, indicating intention to resist registration.

Resolution.

## EAT LESS M... AND TRY C...

*Medicos Ask Americ... to Favor Sub...*

*Assert that High P... Cause a Food Sh...*

*Want Scientific C... Advisory C...*

[BY A. P. NIGHT WIRE.]

NEW YORK, June ... tion urging the American ... eat less meat and ... and barley products ... was adopted today by ... delegates of the Americ... Association in ... The memorial will be ... ident Wilson, Herbert ... and to Congress.

The Federal food ... quested in the resolution ... a scientific committee ... and other experts on ... tion to act, without ... visory capacity, and ... such a commission ... a public campaign ... tritional foods, "as well ... the public that high ... prive both the poor of ... and the Allies of ... breads and other foods ... for the health, ... life itself."

Congress is asked to ... isiation giving the food ... arbitrary powers.

The resolution was ... Dr. Seelie Harris of ... Ala., who said the ... products. He said ... of wheat products ... 50 per cent. by ... iny and other ... that the average life ... adults could be ... ten years if each ... small portion of ... Drug addicts, ... said to be two million ... try should not be ... military service, but ... serve in agricultural ... plants and shipbuilding ... Charles S. Stokes, a ... general of the United ... Dr. Stokes, who is now ... New York City Parks ... wick, N. Y., where ... reclaimed, announced ... Council of National ... sidering taking over the ... Dr. Stokes urged ... in the vicinity of ...

Dr. Joseph Colt ... Baltimore, addressed ... tion tonight, appealing ... throughout the country ... Medical Reserve Corps ... ical man under 55 ... does not volunteer ... the government, he ... only fails to perform ... duty to his country ... fession, but also ... to his colleagues ... tered their services.

"The examination ... the new army is the ... haps one of the most ... functions of a military ... cer," he said, "and ... completed, the lines ... on account of an acci... ps in which two nurses ...

## ...AN SHIPS ...T RIO DE JANEIRO.

...IC CABLE AND A. P.]

...JANEIRO (Monday)

...the Chamber of Depu... today on the motion of ... Lacerda, to ... cabling of a message ... tions to the Congress ... States on the arrival ... squadron.

...BELIEVE ALLIES.

...A. P. DAY WIRE.]

...TON, June 5.—The ...spatch from Rio is the ... information of the steps ... of relieving British and ... ips in the waters of the ... sphere with American ... for the present the Navy ... withholds further ... comment upon it.

## ...ELESS CREW ...TIMS OF U-BOAT.

...IC CABLE AND A. P.]

...June 5, 3:22 p.m.—The ...Danish steamer Odense ...the Exchange Telegraph ...at Copenhagen as de... while she was en route ...the steamer was halt... ...an submarine which, ...g compliance with the ... continued to fire on ...es crew. Two mem... ...crew were killed, the ...

Bright Outlook.

## ...P BRITISH ...GHT U-BOATS.

*...Ships Share Credit ...Many Encounters.*

*...of Merchant Vessels ...Big Decrease.*

*...Units Instill Friendly ...alry in Campaign.*

...ATLANTIC CABLE AND A. P.]

...ON, June 5, 5:50 p.m.—The ...ort of losses of British ...ssels in the submarine ... will again show a favor... when it is issued tomor... ...es respects the last week ...the best since unrestricted ...warfare was inaugurated. ...ay was a blank day on the ...ast it, no losses of British ...ers occurred. It is the ... this has happened for a ...

...naval people believe the ...ort is cumulative and that ...the slightest chance, with ...proved Allied organizations. ...Germans ever will repeat ...mmance of the black week ...ty-six forty boats were sunk. ...ber continues to favor the ...ts are fighting the subma... ...the co-operative organiza... ...patrols, aircraft and oth... ...submarine services is im... ...stantly.

...ral of the American units ...is more ways than one. ...r things, it has instilled ...rivalry in the campaign ...submarines, stimulating ...and efficiency of the ...men of both fleets. ...of the technique of the ...campaign includes ...supervision, together ...vigorous offensive ...which it is impossible to ...the last week there have ...numerous encounters, the ...which have been entirely ...to the Admiralty. Amer... ...a share of the credit.

## ...IA FIRES ...ON A SUBMARINE.

...IC CABLE AND A. P.]

...June 5, 4:07 p.m.—The ...ship Mongolia fired ...June 1, at a German ...which discharged a tor... ...ber. Neither the Mon... ...submarine was dam...

...dia was 250 miles from ...coast when the subma... ...and fired a torpedo. ...maneuvering the steamer ...torpedo and opened on ...with her guns. Four ...New York submarine ...fashion, but also ... ...unhit. The Mongolia ...her voyage and has ar... ...British port.

...the Mongolia which fired ...for America in the ...on a German submarine ...after leaving on the voy... ...completed, the lines ...today," he said, ...

..."If we have a number ...of physicians in the ...Corps this examination ...can be performed with ...accuracy and with ... ...both of the government ...individual. An ... ...of medical men will ...possible. When the ...assembled in mobilization ...quires a large number ...physicians to protect ...disease."

Dangerous.

## HOMOSEXUALITY A NEW ...

DOCTOR BURR FIGHTS "EMOTIONAD ...

In His Address on "... Civilization," He ... Degenerates will be ... to the American ... Future.

[BY DIRECT WIRE—...]

NEW YORK ... TIMES, June 5.—... al education" was ... by Dr. Charles W. ... delphia, before the ... emy of Medicine ... Biltmore Hotel ... the convention of the ... Medical Association, ... cleared that the ... can boys to be kind ... ing to cripples will ... velop traits of ...

Dr. Burr's address ... sanity and civilization. ... says cripples are ... becils children ... than the strong. ... constant attention to ... will bring about here and ... said, and will ... that the love of man ... American girl will ...

"France today," ... connection, "is suffering ... lack of men because ... made the average ... feel like conserving ... he had so that his ... might go to his ... being subdivided."

## ALBANIA DECLARES FOR INDEPE...

[BY A. P. NIGHT WIRE.]

WASHINGTON, ... nia, following a ... jority of its ... its independence, and ... the protection of the ... ment until such ... pendence of the ... fectively maintained. ... here tonight through ... patches from ...

Italy, after ... banian proposal, ... clared itself in ... plan, but withheld ... ceptance because ... the Albanian ... tain regions of the ... join in the ...

SPOKANE ...

[BY A. P. NIGHT WIRE.]

SPOKANE, June ... lective draft age ... tion places in ... at some place ... in charge.

Off Ostend.

## ...TISH FLEET SI... A GERMAN DE...

[BY ATLANTIC CABLE AN...

...June 5.—A German de... ...has been sunk and an... ...damaged in a running ...six German destroyers ...by Tyrwhitt's squadron, ...announces.

...of the Admiralty an... ...nounds:

...Admiral at Dover re... ...enemy naval base and ...Ostend were heavily ...the early hours this ...A large number of ...fired with good results. ...batteries returned ...bombardment forces ...unhurt.

...Tyrwhitt also re... ...early this morning a ...cruisers and destroyers ...encountered sighted six ...destroyers and engaged ...close range in a running ...the enemy destroyers, ...sank by our gunfire ...severely damaged. Seven ...the 8-20 have been ...made prisoner. There ...losses on our side."

...the Evening News ...when Commodore ...whose first sighted the ...enemy five miles dis... ...tant. The ...sea in fi... ...and water... ...gain port ... ...vided into ...stroyer op... ...her fire ... ...immediate...

...Then a ... ...the engage... ...gan to si... ...seven surv... ...the remai... ...ers. This ...mans had ... ...off the Bel... ...A dispa... ...that, accor... ...spondent, ... ...brugge las... ...midable at... ...was carrie... ...heavy guns ...utes.

..."The da... ...were," says ...plosions w... ...until 8 o'c... ...eral fires ... ...batteries re... ...to the mist... ...cate the ... ...ships and ... ...a single hit ...were busy ...and removi... ...ed."

Resolution.

## EAT LESS MEAT AND TRY GRA

*Medicos Ask American P to Favor Substitutes.*

*Assert that High Prices Cause a Food Shortage.*

*Want Scientific Commiss Advisory Capacity.*

[BY A. P. NIGHT WIRE.]

NEW YORK, June 5.—A ... tion urging the American p... eat less meat and more ... and barley products as a ... was adopted today by the ... delegates of the American ... Association in convention ... The memorial will be sent to ... ident Wilson, Herbert C. ... and to Congress.

The Federal food board ... quested in the resolutions to ... a scientific committee of ph... and other experts on diet and ... tion to act, without pay, in ... visory capacity, and to ... such a commission with ... a public campaign regar... tritional foods, "as well as to ... the public that high prices ... prive both the poor of our ... and the Allies in Europe of ... breads and other foods ... for the health, efficiency, ... life itself."

Congress is asked to exp... islation giving the food ... arbitrary powers.

The resolution was introd... Dr. Seaile Harris of Birm... Ala., who said the country ... a shortage of meat and ... products. He declared ... of wheat products could be ... 50 per cent. by using meat, ... ny and other corn products ... that the average life of the ... adults could be extended ... ten years if each person ... a small portion of meat once a ...

Drug addicts, of which the ... said to be two million in ... try should not be conscr... military service, but ... serve in agriculture, ... plants and shipbuilding, dec... Charles S. Stokes, a retired ... general of the United State... Dr. Stokes, who is now hea... New York City Farm Colony ... wick, N. Y., where drug ... reclaimed, announced the ... Council of National Defense ... sidering taking over the ... Dr. Stokes urged bone dry ... in the vicinity of army ...

Dr. Joseph Colt Bloo... Baltimore, addressing the ... tion tonight, appealed to p... throughout the country to ... Medical Reserve Corps. The ... ical man under 55 years of ... does not volunteer his ... the government, he declared, ... only fails to perform his p... duty to his country and to ... fashion, but also does an ... to his colleagues who have ... tered their services.

"The examination of ... the new army is the first ... haps one of the most ... functions of a military ... cer," he said.

"If we have a sufficient ... of physicians in the Medical ... Corps this examination ... can be performed with ... accuracy and with the ... both of the government and ... individual. An insufficient ... of medical men will make ... possible. When the troops ... assembled in mobilization ... quires a large number ... physicians to protect them ... disease."

Dangerous.

## HOMOSEXUALITY A NEW ME

DOCTOR BURR FLAYS ... "EMOTIONAD EDUCATI...

In His Address on "Im... Civilization," He Says Ge... Degenerates will be Detri... to the American Nation's ... Future.

[BY DIRECT WIRE—EXCLUSIVE ...]

NEW YORK BUREAU O... TIMES, June 5.—Modern "... al education" was attacked ... by Dr. Charles W. Burr of ... delphia, before the Amer... emy of Medicine in session ... Biltmore Hotel in connec... the convention of the A... Medical Association, when ... clared that the teaching of ... can boys to be kind, gentle ... ing to cripples will ultima... velop traits of homosexua...

Dr. Burr's address was ... sanity and civilization. "... says cripples are coddled, ... becile children getting ... than the strong, unselfish ... constant attention to a ... will bring about love and ... he said, and will mean ... that the love of men for the ... American girl will dwindle.

"France today," he said ... connection, "is suffering fr... lack of men because the ... made the average Frenchm... feel like conserving the little ... he had so that his ancestry ... might go to his one boy ... being subdivided."

## ALBANIA DECLARES FOR INDEPEND...

[BY A. P. NIGHT WIRE.]

WASHINGTON, June 5.—... nia, following a council of ... jority of its chieftains, has ... its independence, and has re... the protection of the Italian ... ment until such time as the ... pendence of the country can ... fectively maintained, it was ... here tonight through ... patches from Rome.

Italy, after considering ... banian proposal, it is repo... clared itself in agreement w... plan, but withheld its fina... ceptance because the ... the Albanian chieftains in the ... tain regions of the northeast ... join in the request.

## SPOKANE SHOWS EAG...

[BY A. P. NIGHT WIRE.]

SPOKANE, June 5.—Mo... lective draft age rushed to ... tion places in Spokane to ... at some places swamped ... in charge.

Ports Outlook.

## BRITISH ...NT U-BOATS.

*... Ships Share Credit ... Sea Encounters.*

*... Merchant Vessels ... Big Decrease.*

*... Instill Friendly ... in Campaign.*

[BY CABLE AND A. P.]

... June 5, 5:50 p.m.—The ... of losses of British ... in the submarine ... all again show a favor... If it is issued tomor... respects the last week ... but since unrestricted ... fare was inaugurated. ... was a blank day on the ... it no losses of British ... occurred. It is the ... has happened for a ...

... people believe the ... is cumulative and that ... highest chance, with ... Allied organizations, ... ever will repeat ... of the black week ... boats were sunk. ... continues to favor the ... fighting the subma... co-operative organiza... aircraft and oth... services is im...

... of the American units ... more ways than one. ... it has instilled ... in the campaign ... marines, stimulating ... adding to the keen... of both fleets. ... technique of the ... campaign includes ... operation, together ... vigorous offensive ... it is impossible to ... week there have ... encounters, the ... have been entirely ... Admiralty. Amer... share of the credit.

## ...FIRES ...A SUBMARINE.

[BY CABLE AND A. P.]

... June 5, 4:07 p.m.—The ... ship Mongolia fired ... 1, at a German ... discharged a tor... Neither the Mon... submarine was dam...

... was 250 miles from ... when the subma... and fired a torpedo. ... sighting the steamer ... and opened on ... her guns. Four ... The submarine ... The Mongolia ... her voyage and has ar... a port.

... Mongolia, which fired ... for America in the ... a German submarine ... having on the voy... bound, the liner put ... account of an acci... in which two nurses ...

## ...SHIPS ...O DE JANEIRO.

[BY CABLE AND A. P.]

... JANEIRO (Monday) ... Chamber of Depu... on the motion of ... Lacerda, to au... sending of a message ... the Congress ... States on the arrival ... squadron.

## ...ELIEVE ALLIES.

[BY A. P. DAY WIRE.]

... June 5.—The ... from Rio is the ... formation of the steps ... relieving British and ... in the waters of the ... with American ... the present the Navy ... further in... upon it.

## ...SS CREW ...MS OF U-BOAT.

[BY A. P. NIGHT WIRE.]

... June 5, 3:22 p.m.—The ... steamer Odense ... Exchange Telegraph ... Copenhagen as de... she was en route ... steamer was halt... submarine which, ... compliance with the ... continued to fire on ... over. Two mem... were killed, the ...

Off Ostend.

## ...SH FLEET SINKS ... GERMAN DESTROYER.

[BY ATLANTIC CABLE AND A. P.]

... 5.—A German de... been sunk and an... in a running ... German destroyers ... Tyrwhitt's squadron, ... announces.

... the Admiralty an... ...ival at Dover re... ...y naval base and ... were heavily ... early hours this ... large number of ... with good results. ... batteries returned ... bombardment forces ...

... Tyrwhitt also re... ... this morning a ... and destroyers ... sighted six ... and engaged ... in a running ... enemy destroyers, ... by our gunfire ... damaged. Seven ... 8-20 have been ... prisoner. There ... on our side."

The Evening News ... Commodore ... was sighted the ... five miles dis...

## City Election.

(Continued from First Page.)

It was expected that her defiant attitude in the billboard situation would be resented by a large number of voters, few believed that she would land so far down in the list of candidates. She led the entire ticket at the primaries.

It was estimated that about 40 per cent. of the total registration of voters were represented at the polls. If this is true about 90,000 persons voted. Fully 35,000 who went to the polls to register under the selective draft procedure did not vote.

Under the direction of H. J. Wambold, secretary to Chief Butler, the police department gathered the returns up to midnight and furnished excellent service. It was after 11 o'clock when the election officials began arriving at the City Hall with the ballots. Soon thereafter City Clerk Wilde's efficient corps of assistants started tabulating the returns and made totals in quick order.

## ENGLAND WILL AID MRS. PANKHURST.

[BY ATLANTIC CABLE AND A. P.]

LONDON, June 5, 11 p.m.—The government has promised facilities to a deputation from the Women's Social and Political Union, headed by Mrs. Emmeline Pankhurst, the militant suffragette, to proceed to Russia to explain their views on the war. Mrs. Pankhurst last week requested passports from Premier Lloyd George for her party. In her letter she said that if the government permitted James Ramsay MacDonald, the labor leader, and his party to go to Russia to preach "their unpatriotic doctrine" there could be no excuse for "hindering patriotic women from going."

## KANSAS CADET BAND TO JOIN PERSHING.

[BY A. P. DAY WIRE.]

MANHATTAN (Kan.) June 5.—The Cadet Military Band at the Kansas State Agricultural College is to see service in France with the Pershing expedition, it was announced today by B. H. Ozment, the leader. About twenty members of the band will leave here soon for an eastern port.

## SINGERS DIVORCED.

**Italian Tenor and Hungarian Contralto Freed in New York.**

[BY DIRECT WIRE—EXCLUSIVE DISPATCH.]

NEW YORK BUREAU OF THE TIMES, June 5.—Whatever songs of love Edoardo Ferrari Fontana sings hereafter to Mrs. Margaret Matzenauer Fontana will be confined to the operatic stage for the Italian tenor and the Hungarian contralto of the Metropolitan Opera Company were divorced today by Justice Donnelly.

"Lucci," pretty Italian girl whom it was alleged Fontana entertained at the Quirinal Hotel in Rome, was the contributing cause of the dissolution of the marital ties of the operatic couple. There were two other co-respondents mentioned by Mrs. Fontana, one a nurse to the child of the Fontanas, the other the wife's. The latter was a witness for Mrs. Fontana and admitted that she told her former employer everything.

Mrs. Fontana will have the custody of her 3½-year-old daughter, Adrienne, but Fontana will have permission to see his child at stated intervals.

## KILLS FAMILY, THEN HIMSELF.

[BY A. P. DAY WIRE.]

AUSTIN (Tex.) June 5.—Despondent because of his wife's ill-health and the poor condition of his crop, Bruno Herold, aged 50, today shot and killed his wife, beat to death his two children, aged 9 and 11, poured kerosene on the bed where the bodies lay, set fire to his home, then shot and killed himself.

## FREE SPEECH.

[BY A. P. DAY WIRE.]

KANSAS CITY (Mo.) June 5.—A resolution protesting against the abolition or the curbing of the rights of free speech was adopted here today by the National Women's Trade Union League, and copies were ordered sent to President Wilson and to Congress.

## TO ORGANIZE GUARDS.

[LOCAL CORRESPONDENCE.]

SAN LUIS OBISPO, June 5.—A local company of home guards will be organized here Thursday. In charge of organization will be Arthur S. Kahl, named by the County Council of Defense. It is hoped to organize two companies of from forty to seventy-five men each.

## SOUTH DAKOTA PATRIOTIC.

[BY A. P. NIGHT WIRE.]

SIOUX FALLS (S. D.) June 5.—Registration day passed in South Dakota without one instance of outward opposition to the draft enrollment reported. A light rain prevailed over most of the State. Patriotic demonstrations were held in almost every community.

## First Census.

(Continued from First Page.)

great national army in which he will serve, regulars, National Guard or selective army.

Many cards mailed by men absent from their home precincts failed to show the present address of the individual.

"Governors of many States," Gen. Crowder said in a statement, "report that the registration cards of absentees which are reaching home precincts in many instances do not carry the present address of the absentee who is mailing the card.

"It is impossible in these cases to mail registration certificates to such absentees. An absentee who has made this mistake should at once send his address to the registrar of his precinct and request a certificate. The request should be addressed as follows:

"To the registrar—precinct (your home,) care Sheriff—county—State, if permanent home is in a city of 30,000 or over, mail card in care of the Mayor of your city."

ONLY FOUR ARRESTS.

Late tonight only four arrests had been reported to the Department of Justice—at Hamilton, O.; Hartford, Ct.; Richmond, Va., and at a small place near St. Louis.

Department of Justice officials had anticipated only local or sporadic disturbances, and had predicted that the men opposed to registration would not resort to force anywhere, but they took every precaution to cope with emergencies if their plans to check all trouble in its incipiency should fail.

Every man in the field had strict orders to arrest offenders promptly and hale them before Federal commissioners. The success of their plans and of the work of the men in the field and the splendid order that prevailed generally surpassed even the expectation of government officials.

QUIETER THAN ELECTION.

Official reports showed that the registration passed without even such exciting disturbances as mark a general political election.

Reports were slow in coming into the Department of Justice, which was gratifying to officials because it indicated lack of trouble. In view of the strict instructions sent everywhere to report trouble instantly to Washington, A long dispatch came to the department tonight from its representatives in Chicago announcing that, while they had investigated a few reports of disorder there had been thus far not a single tangible complaint in Chicago, and that everything was "in splendid shape."

Milwaukee reported there was not a single complaint of trouble in the State of Wisconsin.

In Texas, where the government's investigation of the anti-conscription activities of the Co-operative Buying Association recently led to the indictment of nine men growing out of threats of armed resistance to conscription, the registration was carried out without a hitch.

Cleveland and Detroit report to the War Department that registration was not completed at 9 o'clock, and the Governors of Ohio and Michigan were authorized to order the polls in each city to stay open until all were registered.

In Cleveland a shortage of registration cards developed during the day and, until more could be printed, registrants were instructed to take the names and addresses of applicants and to canvass them at their homes tomorrow. Later, however, cards were printed and registration resumed.

OFFICIAL STATEMENT.

Registration day developments were summarized by the Committee on Public Information tonight in the following statement:

"Nearly 10,000,000 Americans of military age registered today for service in the army against Germany. The registration was accomplished in a fashion measuring up to the highest standards of Americanism. The young men came to the registration places enthusiastic; there was no hint of a slacking spirit anywhere, except in a few cases where miguided persons had been prevailed upon to attempt to avoid their national obligation. The government officials, who had professed the highest confidence in the patriotism of the young men of the nation, were deeply gratified over the result; it transcended their highest expectations.

PLOTS FAIL UTTERLY.

"From every State reports were received showing that the sporadic conspiracies to thwart the first step toward the mobilization of as large an army as the country may need to bring the war to a victorious conclusion had failed utterly. The Department of Justice had a tremendous machinery ready to cope with these conspiracies, but it proved to be unnecessary. Late this afternoon the department had not received a report of a single arrest and the only arrest officially reported to any governmental body occurred in Virginia, where one man who defied the government and the flag was promptly taken into custody.

"Arrangements had been made by the Department of Justice and the War Department to secure immediate telegraphic reports upon any outbreaks or troublesome occurrence. The Department of Justice was in touch with its own secret service agents and local police authorities throughout the country and the War Department was in communication with all the State governments.

"The spirit of the young men from whom the fighting forces are to be selected was evidenced in their attitude toward question No. 12 on the registration blanks, which asked if exemption was claimed. In thousands of cases young men availed themselves of their right to ignore this question and leave it entirely for the government to decide whether they should be selected. This spirit was evidenced again in the receipt during the day of numerous requests from diplomatic and consular officials of the United States for additional registration cards to be used by citizens who are now in other countries; this fact was impressive because registration is voluntary on the part of Americans resident abroad.

OCCASIONAL LULL.

"An air of undemonstrative seriousness characterized the registration in the national capital. With the exception of an occasional lull, there was a steady stream of young men at each registration place to give the government the information which it has desired.

"The only arrest reported before 6 o'clock to the provost marshal-general in connection with registration was from Virginia, whose Governor wires: 'The only incident reported was that of J. L. Litz of Coburn, who, according to reports, cursed the President, the administration and the flag. He was promptly arrested and held for trial.'

"To each man who registered throughout the country today was given a copy of President Wilson's war message of April 2.

"Provost Marshal-General H. H. Crowder announces that 'persons registering on June 5 are at liberty to enlist in the navy or marine corps at any time prior to their selection for military service.'

"The first report of trouble was due to the weather. It came from Minnesota, whose Governor wired: 'Some little trouble in Northwestern Minnesota on account of high water. Registrars are using boats.' The Governor of Indiana reported the same difficulty.

IN OTHER STATES.

"Nebraska, Kansas, Louisiana, South Carolina, Florida, Connecticut, Arkansas, Rhode Island and Maryland all reported that registration was progressing satisfactorily, that no trouble had been reported and that none was anticipated.

"Illinois, New York and Ohio were the States from which the first reports on progress of registration were received. All reported no disorder and a large registration.

"Idaho reported. 'Registration will be 100 per cent. Spontaneous and without murmur or incident.'

"'Registration progressing satisfactorily; no trouble expected,' was reported in effect from North Dakota, Montana, Arizona, Pennsylvania, Oklahoma, Texas, West Virginia, New Mexico, Tennessee, Oregon, Massachusetts, Wisconsin, New Jersey, Maryland and Delaware. The last named State reported that indications were 60 per cent. had registered by noon.

"A report from Kansas City, Mo., announced that registration booths were crowded, full registration indicated and perfect order prevailed."

## AUSTRIAN TORPEDO BOAT DESTROYED.

[BY ATLANTIC CABLE AND A. P.]

VIENNA, June 5 (via London.)—An Austrian torpedo boat was torpedoed and sunk by a hostile submarine on Sunday night in the Northern Adriatic, it was officially announced today.

The statement reads:

"On Sunday night in the Northern Adriatic an Austrian torpedo boat was torpedoed and sunk by an enemy submarine. The majority of the crew was rescued."

## GERMANY PROTESTS SEIZURE OF SHIPS.

[BY ATLANTIC CABLE AND A. P.]

RIO DE JANEIRO, June 5.—It is reported that Germany has made a protest against the utilization of German merchant ships by Brazil.

After the cancellation last week of Brazil's decree of neutrality in the war between Germany and the United States, Brazil seized forty-six German merchantmen in her ports and interned the crews.

## TORPEDO AND SINK FRENCH STEAMSHIP.

[BY ATLANTIC CABLE AND A. P.]

PARIS, June 4, 4:15 p.m. (delayed.)—Announcement was made today that the French steamship Yarra, 4163 tons gross, was torpedoed and sunk in the Mediterranean May 29. Of the 690 persons on board 86 are missing, including 8 Arabian firemen.

## MORE DISCHARGES AT PRESIDIO CAMP.

[BY A. P. NIGHT WIRE.]

SAN FRANCISCO, June 5.—Twelve men at the reserve officers' training camp at the Presidio today were named by company commanders for immediate discharge, making a total of sixty-eight discharged since the opening of the camp. Lieut.-Col. Frederick W. Sladen, commander, said many men are resigning because they see "they are not going to get through, so they resign before we discharge them."

The unsuccessful applicants for the first training camp today were given back their application papers. These men will have to make new application on or after June 15 if they desire to try to gain entrance to the second camp, which begins August 27.

## WOMEN'S CLUBS MEET AT NORTH YAKIMA.

[BY A. P. NIGHT WIRE.]

NORTH YAKIMA (Wash.) June 5.—Two hundred delegates from women's clubs arrived here today to attend the meeting of the Washington Federation of Women's Clubs, which begins a four-day convention tomorrow morning. The principal feature of tomorrow's programme will be the annual reception at which Gov. Listner will speak on "Patriotism."

## BIG REGISTRATION AT SAN QUENTIN.

[BY A. P. NIGHT WIRE.]

SAN QUENTIN, June 5.—San Quentin Prison, with a total population in excess of 2000, has 1018 inmates of military age under the selective draft act, according to registration figures given out today. The poll showed that in the prison proper there are 946 of military age, fourteen on the prison farm in Napa county and fifty-eight in the two road camps in Mendocino county.

PERUVIAN STRIKE SETTLED.

[BY PACIFIC CABLE AND A. P.]

LIMA (Peru) June 5.—The strike of the mining and railway employees of the Cerro de Pasco mine, which began May 31, has been settled. The men agreed to return to work today. President Pardo today summoned Congress to meet July 28.


**Good News for Men Who Drink**

The "OLD WAY" requires an absence of four weeks from home and businesss. Under the modern, scientific methods of "NEAL WAY" patients are guaranteed satisfactory results at end of three to seven days' treatment at home, hotel, club or THE NEAL INSTITUTE, 945 South Olive street, Los Angeles. No painful hypodermic needle injections of strong drugs. Call or write or phone B. E. Neal for full information. Phone Broadway 4602.

**Neal Institutes in Principal Cities.**

CHICAGO AND EAST EVERY DAY
Through Salt Lake City
LOS ANGELES LIMITED . . 1:25 P.M.
PACIFIC LIMITED . . . . 9:00 A.M.
OVERLAND EXPRESS . . . 9:00 P.M.
OBSERVATION, SLEEPING AND DINING CARS
TICKETS AT 501 SOUTH SPRING STREET


Outbreak.

## JOLIET CONVICT RIOT SUPPRESSED BY BAYONETS

*One Prisoner is Killed and Several Others Hurt Over Mutiny Caused by Objectors to a New Rule Announced by Warden—Prisoners are Finally Driven into Cells by the Guards.*

[BY A. P. NIGHT WIRE.]

JOLIET (Ill.) June 5.—After one prisoner had been killed, eight severely injured and several others hurt today during three riotous outbreaks at the State prison by a thousand convicts who objected to new rules enforced by Warden Bowen, a rainstorm drove the last 200 of the mutineers to the cell house Early in the day, however, they had stubbornly refused to cower before the bayonets of National Guardsmen who finally quelled the outbreak.

Fires set within the prison buildings destroyed the prison yard office building, the curio room, the office building and portions of the chapel, the foundry oilhouse, the lumber store building, a rattan shop and a chair shop, entailing a total loss of $30,000. Several other buildings were damaged by the flames.

The prisoner killed was Don Flaherty, a life-term convict from Chicago. He died of concussion of the brain sustained in jumping from the burning library.

ALL OFFENDERS IN CELLS.

There were three riots during the day but the disorder was almost continuous from the first outbreak until order was finally restored by militiamen. All offenders are locked in cells tonight.

The first disorder came at breakfast when 1000 convicts showed displeasure over an order issued by Warden Bowen that hereafter prisoners should not receive visitors except relatives. After shouts of disapproval the men began throwing tableware about the room, breaking furniture and driving the guards to cover.

The second outburst followed the setting of a fire in the chair factory about three hours later. The prison fire department was assaulted and driven back by revolting convicts when an attempt was made to extinguish the blaze. The revolters, however, were driven back by free use of the fire hose and the flames put out.

The mutterings of the convicts caused the warden to ask for State troops. There was some delay in getting this aid and by the time the soldiers arrived, fires were set in several places and it looked as though the prison would be burned to the ground.

FIX BAYONETS.

The outbreak of the prisoners became so threatening that Capt. Hamlet C. Ridgway of the militia, ordered the soldiers to fix bayonets and drive the men back while the fire department combated the flames. Capt. Ridgway and Warden Bowen walked boldly towards the threatening convicts, commanding them to stand back in a corner of the prison yards. The prison rebels refused to budge and shouted rebellious threats.

But, as the glint of bayonets came close to the revolters, they began to give ground. As the steel penetrated the clothing of the front ranks of the convicts, they winced and finally broke into a run that carried all the outlaws to the prison walls.

There the men were told that they must return quietly to the cell house or suffer an attack by the troops with rifles. With the flames crackling near them the men refused to yield, apparently hoping that the fire would get the better of the fire department and release all to the open fields.

REVOLTERS QUIT.

As the firemen began to quench the flames many of the revolters gave up and walked forward to be taken to their cells. In the course of a couple of hours, all but about 200 of the convicts were thus placed under lock and key. The remainder sullenly stood their ground.

Rain finally began to fall in torrents and the prisoners surrendered to gain shelter. All were quickly placed in the steel barred cells and the riot was over. Meantime, Maj. J. V. Clinnon arrived with a second detachment of troops and guards were thrown around every part of the penitentiary.

Hinton C. Clabaugh of the Federal Bureau of Investigation at Chicago, sent men to determine what part, if any, objection to registration played in the disorder.

In all 1600 convicts are locked up tonight as participants in the riots. Warden Bowen said the old lock step discipline would be enforced for several days.


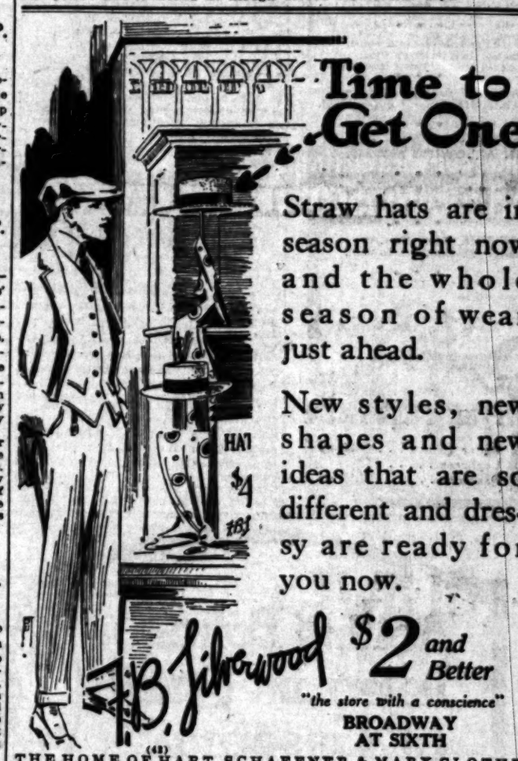


**The Bank of Italy invites your subscription to the Liberty Loan of 1917, and will handle same without cost or charge of any kind to you.**

**To assist those unable to make payment in full, we will loan 80 per cent. of face value of bonds, and permit monthly payments to liquidate the unpaid balance.**

**Interest will be charged only at the same rate paid by the bonds, which in this issue is 3½ per cent.**

**The possession of a Liberty Bond will bring lasting pride to all Americans.**

Bank of Italy
SAVINGS COMMERCIAL TRUST
LOS ANGELES BRANCHES
PICO AND EL MOLINO — BROADWAY AND SEVENTH — 220 NORTH SPRING

At Last! Cut Prices on Talking Machines of Nearly All Makes

$75 New Cabinet Machine — Well-known make—uses permanent needles. $41

$100 Brand New — Same motor and mechanism as higher priced machines. $69

$200 Nearly New — Machine full size—has 10 record albums and 18 records, including Red Seals by Caruso, Scotti and others. $139

$250 Good as New — Considered by many the best machine made. No needles to change. Has 12 double-face unbreakable records. $179

$50 Cabinet Machine Good as New — One of the best known makes—with records by Harry Lauder, Nora Bayes and others. $26

NOTE—Owing to manufacturer's restrictions of prices we do not publish names of makes, but we carry nearly all makes in stock. This list does not include Columbia Grafonolas.

$60 New Machine — High grade, famous make. We are closing out the line. $31

$25 Small Size — Standard make, plays perfectly and is in good condition. $12

Usual Standard Make Talking Machines $2.50 and up.

Terms as Low as .... 50c A Week

Platt Music Co.
312 W. 7th St., Just Off Broadway

The Coupon Below Is Worth 50c
Cut It Out Now Before You Forget
WALKER'S
June Sale Extraordinary
"Shoe Manufacturers' Sacrifice"
2500 Pairs Summer Shoes and Pumps
$1.85 $3.85 $4.85

Good only at WALKER'S, 707-709 South Broadway. To any one making a purchase amounting to $1 or over, and presenting this coupon, our cashier will refund 50 cents cash. One coupon only good on said purchases. Coupon void after June 9th, 1917.

The Saint
Train of—fine equipment, unusual appointments, Fred Harvey cuisine.
Departs at 5 every afternoon for
San Francisco
Oakland and Berkeley
Santa Fe
E. W. McGee, General Agent
Six Eleven Hill Street
60941 Main 738
Santa Fe Station
A 5130 Main 8225
Phone service day or night

# Your Patriotic Duty

We Must Do Our Bit to Help Our Government.

The important thing is to do it now—subscribe today.

# Buy Liberty Bonds

Liberty Bonds are the best security in the world, backed by the United States Government.

Pay 3½% - Tax Exempt

May be purchased in denominations of $50.00 and upwards—partial payments, if desired.

We will gladly handle your subscriptions free of charge to you or the Government.

JAMES H. ADAMS, PRESIDENT

MORTGAGE GUARANTEE COMPANY

Resources over $10,000,000.

626 South Spring Street



# SHINOLA

is more than Shoe Polish

It is composed of wax and oils so combined as to give a brilliant, lasting shine and to soften and preserve the leather.

THE SHINOLA HOME SET

The handiest, most efficient shoe shining set you can buy at any price. Sold at a nominal cost to SHINOLA users.

FOR HOME, GRIP OR AUTOMOBILE

BLACK—TAN—WHITE

At all Dealers—Take no substitute THE HOME SET



## Save Old Copies of The Times

### They Are Worth Money

As a means of inculcating a spirit of thrift and developing money-making and money-saving habits in Los Angeles boys and girls, The Times Circulation Department, until further notice, will buy and pay cash at the rate of one cent a pound for complete old copies of The Times delivered at The Times Office, corner First and Broadway.

This offer applies to old copies of The Times only. No other paper will be accepted.

Times subscribers can earn approximately 15 cents a month for their favorite charity by the sale of 30 copies of the daily and Sunday Times; and boys and girls can earn considerable spending money by collecting old copies of this newspaper from friends and neighbors.

Church societies, benevolent associations and other charitable organizations can increase their incomes by taking advantage of this offer.

Bring or send all of your old copies of The Times to the Times Circulation Department, where they will be paid for in cash at the rate of one cent a pound, or $20 a ton.

Out-of-town subscribers to The Times may make arrangements with the nearest Times agent for the sale of old copies of this newspaper.

All papers must be free from dirt and in good general condition, as well as properly folded and tied in bundles.

*The Times-Mirror Company*



SQUARE Dealing Guaranteed. Patents, 515-16 Marsh-Strong Bldg. Evenings Appointments. R.S. BERRY


# News from South of Tehachepi's Top—Los Angeles County Items

Pleasure.

## WILL WELCOME REALTY BOARD.

*Dates for State Convention are Confirmed.*

*Riverside Dealers Preparing Fine Programme.*

*Red Cross Women Win Many New Recruits.*

[LOCAL CORRESPONDENCE.]

RIVERSIDE, June 5.—Confirmation by the officers of the State Realty Federation of December 6, 7 and 8 as the dates for the State convention to be held in this city was announced at a banquet of the Realty Board at the Mission Inn last evening.

Seventy-five real estate dealers, abstractors, insurance men and bankers were the guests of F. J. Bohn, whose record for big deals is classed with the topliners. In responding to insistent calls from the banqueters, the host, in a short talk, expressed his appreciation of the value of newspaper advertising, assuring the realty men that newspapers were the best mediums available for finding purchasers for property.

State Senator S. C. Evans explained some of the details of the realty license law, which will relieve local dealers from the municipal license heretofore exacted.

RED CROSS CANVASS.

Red Cross girls canvassed the city today in the interests of the organization, beginning a campaign which is expected to net at least 1500 members. The list today was swelled to approximately $00. Riverside county's share of the $3,000,000 allotted to California for the Red Cross is $25,000. Plans for the raising of this amount were perfected today at a citizen's meeting presided over by Dr. C. Van Zwalenburg of the Chamber of Commerce. From the members' council of the chamber ten teams will be selected to canvass the city during the week commencing June 18. Plans for covering the remainder of the county will be considered on Thursday, when representatives from other towns will assemble here for the purpose.

AID POULTRYMEN.

At a meeting of the Arlington Poultry Association last night the members went on record as favoring the immediate establishment of a maximum price for grain and a minimum price for eggs. If this is done the members are of the opinion that the poultry business will continue to be profitable; otherwise any expansion may not be looked for.

WE ARE mostly creatures. OF FIRST impressions.

WE OFTEN pass judgment. AND REASON it out after.

FROM A shabby exterior. WE DEDUCE a shabby interior

THUS MANY nice points. IN AN individual.

SUFFER TOTAL eclipse. BECAUSE HIS clothes.

ARE OF antique vintage. AND HIS general get-up bad.

NOW, WHAT'S the sense. IN ALLOWING anybody.

TO MISJUDGE you. WHEN A stylish suit.

OF THE Scott System. CAN BE had, $15 to $40?


Scott Bros. CLOTHIERS TAILORS 825-827 So. Spring St.

Sailor straws . . . $1.50 up
Leghorns . . . . . $3
Panamas . . . . . $3.50 up


## VENICE TRUSTEES STAND BY ACTION.

[LOCAL CORRESPONDENCE.]

VENICE, June 5.—Though the Venice Woman's Club, through the president, Mrs. Hilda S. Walters, protested, and Rev. Fenwicke L. Holmes, pastor of the Venice Union Church, threatened to seek court action, the Trustees yesterday refused to rescind their action in granting the permit for the bathing-suit parade.

Trustee E. A. Gerety and Trustee Carr sought to have the vote on the permit reconsidered, but Mayor J. J. Lewis ruled them out of order, as they had not voted on the question, being absent when the permit was granted.

"I shall be very sorry to have to take this matter into the courts, even though I have the written agreement of the Trustees of last year to not permit the parade," said Rev. Mr. Holmes.

The question may come up again at a special meeting of the board Wednesday morning.

Enthusiastic.

## ZEAL REACHES A HIGH PITCH.

*Pasadenans Enthusiastic at Bond Sales Promise.*

*Loyalty Mass Meeting Brings Out Large Crowd.*

*Lighting Department Suffers from Pole Shortage.*

[BY DIRECT WIRE—EXCLUSIVE DISPATCH.]

PASADENA, June 6.—Coming at the close of registration day and a two days' house-to-house canvass in the interest of the Liberty Loan bonds, a "loyalty" mass meeting was held last evening in the High School auditorium when patriotic zeal reached a high pitch. In the music, the speeches and the enthusiasm of the large audience patriotism found hearty expression.

The principal address was made by President James A. Blaisdell of Pomona College on the subject, "Washington in War Time." Looking at Washington through the stress of the present war crisis, the speaker gave a vivid portrayal of the military achievements and dominant personality of the first President. The other speakers and their subjects were: Principal Jerome O. Cross of the high school, "The Bonds and the Schools;" J. B. Coulston, banker, "The Bonds and Business;" Leslie Henry, bond salesman and former newspaper writer, "The Bonds and Patriotism," and Dr. Robert Freeman, pastor of the Pasadena Presbyterian Church, "The Bonds and Religion."

Patriotic music was furnished by Germond's Military Band and the High School Glee Club. The club sang several patriotic airs with the audience joining in the chorus. Various speakers congratulated Pasadena on the showing made in the bond campaign and for the zeal shown in registering for the military draft.

SHORTAGE OF POLES.

A shortage of poles apparently will hinder the extension work of the municipal lighting department this summer. The department has ordered a large number of poles from Washington and Oregon companies but it has been impossible to make shipments on account of the shortage of boats engaged in the coastwise trade. According to B. F. Delanty, general foreman for the department, there are plenty of poles on the northern markets but the prices are very high. The municipal lighting department was fortunate in placing large orders for copper wire when prices were low and as a result saved the city hundreds of dollars.

Proportionately.

## IMPERIAL VALLEY LEADS WEST IN ENLISTMENTS.

[BY DIRECT WIRE—EXCLUSIVE DISPATCH.]

EL CENTRO, June 5.—Imperial Valley led the entire West in the proportionate number of enlistments in the army during the month of June, according to a message received from Washington today by Corp. Fred A. Murphy in charge of the station here. On the first of May Corp. Murphy was called upon for twenty-seven recruits from the valley. He called for volunteers, and filled the quota in three weeks, patriotic young men coming in from the fields, and from the cities to serve their country.

This station was the only one to fill the Secretary of War's requirements during the month. Los Angeles was 710 behind allotments, San Diego 79, San Bernardino 139 and Santa Barbara 53. Corp. Murphy reports the following enlistments for the month of June thus far, five of whom were accepted yesterday: Lloyd E. Pearson, Calipatria; Clarence G. Johnson, Calipatria; Frank E. Beadle, Imperial; John E. Moore, Imperial; Emmet R. Gilmore, Brawley; James R. Rivet, Brawley; Forest C. Allen, El Centro; James M. Walker, El Centro.

## FRUIT LATER BUT IS BETTER.

First Car of Cantaloupes Sent from Brawley to New York.

[DIRECT WIRE—EXCLUSIVE DISPATCH.]

BRAWLEY, June 5. — The first car of cantaloupes of the 1917 season rolled out of this town late last night, consigned to New York. It was made up of several shipments, the growers combining to get extra-early fruit on the eastern market a day earlier than expected.

Last year a car of cantaloupes went out of the valley on May 28. Cool weather has made the cantaloupe season about one week late. Shippers point out, however, that the car sent to New York last night was probably composed of better and riper cantaloupes than ever went out as the first carload lot. The standardization law passed at the last Legislature prevents shipment of any but first-class stock. Today another car went forward.

SHAKESPEARE CLUB.

An encouraging resume of the work of the past season was made yesterday afternoon at the annual business meeting of the Shakespeare Club. The club voted to purchase a $1000 Liberty Loan bond. It was voted to continue all the departments which were in operation the past year and to add for next year a new section, the book and magazine department. Attention was called to the club's annual outing on the 19th inst., when the club members and their friends will spend the day on Mt. Lowe, lunching at Alpine Tavern. Mrs. C. E. Ashcroft presided at the meeting.


New lot silk brocade Auto and Pullman coats at Grace Nicholson's Pasadena Shop.—[Advertisements.

Hotel Vista del Arroyo, Pasadena.—[Advertisement.

"Intolerance" begins tomorrow at Strand for five days, 2 and 8 p.m. Students' performance with orchestra, 9:30 a.m. Saturday.—[Advertisement.


## NEW CHURCH READY AT SAN BERNARDINO.

[LOCAL CORRESPONDENCE.]

SAN BERNARDINO, June 5.—The First Church of Christ Scientist of San Bernardino has just completed a new edifice at a cost of approximately $35,000. It contains an auditorium, balcony, Sunday-school room, classrooms, parlor and foyer, all of which may be thrown into an auditorium with a combined seating capacity of about 800. There is also a board room, first and second readers' and musicians' room, women's restroom, etc.

The building is of frame with plaster exterior coated with a light cream waterproofing, with terra cotta trimmings. The art glass windows are of soft, oriental shades, the interior decorations are of pastel shades, old ivory woodwork and blue carpet producing a beautiful effect in color. The pipe organ will be invisible and is to be installed later.

Entrance to the foyer is gained by two flights of broad circular cement steps. Over each entrance is set a metal marquise with art glass inserts.

The lighting system is by indirect cove lighting and semi-indirect fixtures, which are especially made so as to harmonize with the detail in style and color of the interior. The heating system is of the Pemberton type, and is the last idea in that line.

The style of the building is Tudor English. It was designed and executed under the supervision of G. A. Howard, Jr., architect of Los Angeles.

The edifice is to be opened June 10, with two regular services, 11 o'clock a.m. and 7:30 o'clock p.m. The public is invited.

BOY SCOUTS BUSY.

[LOCAL CORRESPONDENCE.]

HUNTINGTON PARK, June 5.—The Boy Scouts of this city are engaging in intensive gardening and are leading in clearing and planting vacant lots. Saturday they planted two lots to pinto beans, a variety just introduced from Arizona. Other lots are to be planted in beans and sweet corn. After their work twenty-three of the scouts were entertained at dinner by Mrs. J. E. McCaffery.


Lovely White Skin!

Strain lemon juice well before mixing and massage face, neck, arms, hands.

By all means, girls, prepare a lemon lotion to keep your skin flexible and young looking. You will soon realize that true loveliness does not mean the powdery-look or waxen-colorless of some hot-house flower, but is typified by the velvety softness of your skin, your peach-like complexion and rosy-white hands.

At the cost of a small jar of ordinary cold cream one can prepare a full quarter pint of the most wonderful lemon skin softener and complexion beautifier, by squeezing the juice of two fresh lemons into a bottle containing three ounces of orchard white. Care should be taken to strain the juice through a fine cloth so no lemon pulp gets in, then this lotion will keep fresh for months. Every woman knows that lemon juice is used to bleach and remove such blemishes as freckles, sallowness and tan, and is the ideal skin softener, smoothener and beautifier.

Just try it! Get three ounces of orchard white at any pharmacy and two lemons from the grocer and make up a quarter pint of this sweetly fragrant lotion and massage it daily into the face, neck, arms and hands. It should naturally help to whiten, freshen, soften and bring out the roses and hidden beauty of any skin. It is simply marvelous to smoothen rough, red hands.


## DRY "UNIFORM" LAW MADE EFFECTIVE.

[BY DIRECT WIRE—EXCLUSIVE DISPATCH.]

SAN LUIS OBISPO, June 5.—The City Council passed the new dry "uniform" ordinance, the terms of which make it a municipal offense as well as Federal misdemeanor to sell liquor to several classes of men in uniform, namely soldiers, students of any State institutions or members of police or fire departments.

Organized.

## NEW FARM BUREAU STARTS CAREER.

SAN BERNARDINO COUNTY IS WELL REPRESENTED.

Several Hundred Agriculturists Attend Meeting—Supervisors will Provide Salary of Adviser for Three Years—Money Prices in Rising Class.

[BY DIRECT WIRE—EXCLUSIVE DISPATCH.]

SAN BERNARDINO, June 5.—With several hundred farmers from all sections of San Bernardino attending, the County Farm Bureau was organized here yesterday, with H. A. Charrier of Redlands as president; George M. Cooley, vice-president, and Arthur E. Hull of Victorville, Mrs. Isaac Jones of Ontario, W. B. Oliver of Grand Terrace and John B. Hundley of Yucaipa, directors-at-large.

Directors representing districts include: Alfred Bitting, Bloomington; Herbert S. White, Chino; E. F. Rowe, Grand Terrace; Norman H. Cooley, Colton; Charles Metsinger, Cucamonga; J. K. Loomis, Daggett; T. Donnelly, Etiwanda; S. S. Stahl, Fontana; W. F. Grow, Highland; Benton Ballou, Ontario; H. A. Cherier, Redlands; E. A. Bemis, Rialto; John C. Ralphs, San Bernardino; R. O. Price, Upland; D. W. MacPherson, Victorville; Benjamin Packer, Lucerne.

The Board of Supervisors will grant an appropriation of $2000 for three years for the maintenance of the office of farm adviser, who will be appointed by the State University, with headquarters here. This county is the eighteenth to organize in this State. Dr. H. J. Webber, dean of the citrus experiment station at Riverside, and B. H. Crocheron, head of the farm adviser board, spoke at the meeting today.

HONEY'S HIGH PRICE.

Honey brought the highest price in history in this city when the San Bernardino County Beekeepers' Association conducted an auction at the Courthouse and sold the entire output of the county—about two carloads—to the A. I. Root Company of Los Angeles for 14½ cents a pound for water-white honey and 13.95 cents a pound for white honey.

Purchase.

## LAND SYNDICATE BUYS BIG TRACT.

SAN FERNANDO VALLEY AREA FIGURES IN DEAL.

More than Three Hundred Thousand Dollars Paid for Property. American Beet Sugar Company Invests in Million Dollars' Worth of Liberty Bonds.

[LOCAL CORRESPONDENCE.]

OXNARD, June 5.—A group of Oxnard capitalists and ranchers have formed a land syndicate and purchased a big tract of San Fernando Valley lands, comprising 1034 acres, and involving a purchase price of over $300,000, or almost $300 an acre. The deal was made in Los Angeles Saturday by Charles Donlon and I. W. Stewart of Oxnard, the land being purchased from William Crawford of New York through L. C. Judd of Los Angeles. The tract is located east of Calabasas, on the north side of the State highway. A portion of the tract is now planted to beans. Further improvement, including water, will be made, and the lands may be subdivided, but this has not been definitely decided. A name for the syndicate has not yet been chosen. The men interested in the deal are Charles Donlon, A. Camarillo, I. W. Stewart, James McLaughlin, George E. Hume, J. M. Waterman, Joseph Friedrich, Leon Lehmann, J. Lagomarsino and Joseph McGrath, all of Oxnard.

BONDS PURCHASED.

Among the largest purchases of Liberty Bonds yet made is that of the American Beet Sugar Company of $1,000,000, just announced by Assistant Manager Rudolph Beck of the local factory. The company expects to dispose of a large quantity of bonds to employees, in addition to the $1,000,000 purchase for itself. The company will buy bonds for the men and allow employees to pay for them at the rate of 10 per cent. a month.

Classes in home dietetics and hygiene are being formed by the Red Cross here. A meeting will be held tomorrow, with Mr. Harrington of Los Angeles as speaker, to discuss ways and means of disposing of a large quantity of Liberty Bonds in Oxnard and this section of the county.

AWAIT HIS RETURN.

Chester Cockrell, a young city employee, disappeared May 12, and his wife and baby are ill with the strain of awaiting his return. It is thought he may have wandered off during temporary lapse of memory. Cockrell is five feet eight inches tall, weighs about 140 pounds has blue eyes, brown hair, and a rabbit upper lip.

## DEVELOPMENT WILL FOLLOW PURCHASE.

[LOCAL CORRESPONDENCE.]

EXETER, June 5. — Development of the Exeter district magnesite mines on a considerable scale is assured in the purchase by the Rex Plaster Company of Los Angeles of the magnesite deposits on the Merryman properties east of here. About forty men are to be put on the work at this time. The ore is to be largely contracted for sale through Porterville brokers.

## HIS TRUNK FULL OF

*Extraordinary ... Seized by ...*

*Calexico Customs ... Capture ...*

*Expect to ... with ...*

[BY DIRECT WIRE—EXCLUSIVE DISPATCH.]

CALEXICO, June 5.—... last night of John ... known as "Pine ... customs authorities ... they have made one of the ... portant captures of the ... opium-smuggling ... gro, who is well ... line among the ... was taken from the ... train last night by ... Parker and brought ... Ico. He had a ticket ... Aris., and his trunk ... the train, was also ...

Examination of ... morning disclosed that ... he had one small ... lowed out and filled ... opium; a portable ... scale for the weighing ... and an automatic ... tridges in the barrel ... stant use. Further ... his trunk disclosed ... the heel hollowed out ... gum receptacle, which ... shoe; a complete ... making and loading ... tops, bottoms and ... for marking dice, ... marked holders, a ... called a holdout, for ... sealed cards up his ... obscene photographs.

Information ... shipped a box to ... nix was obtained and ... toms officials wired to ... lice, who seized the ... contained ... ritas and a quantity of ... bacco.

Complaints have ... the authorities charging ... the following: ... Smuggling and ... opium, transportation ... of narcotics in violation ... rison law, possession of ... smuggling and possession ... pictures and two counts ... possession of illegal ... vices, possession of ... carrying concealed ...

A NEW ...

Information was ... lice this morning that ... der the direction of the ... way Commission ... new route for the ... sion of the ... Yuma. This time ... gineers appear to ... line which runs ... parallel. This would ... from El Centro to ... mile north of the ... route.

Opposition.

## HARBOR PL... COMING

SYNDICATE ... EXPENDS ...

Men from New ... Authority to Confer with ... Bond Election ... Early Next Month.

[LOCAL ...

REDONDO ... Representatives of ... which is to raise ... tend the harbor ... the 21st inst., the ... informed last night ... accompanied by ... have authority to ... with this city. ... the railroad ... the big plan to ... Trustee Brolaski ... York to City ... Perry, notifying him ... man may be ... bond election will be ...

TO REPEAL ...

Signed by 871 ... was presented to the ... ing for the repeal of ... adopted two years ago ... thorized a tax of ... $100 for music and ... City Attorney was ... up an ordinance for a ... on the subject.

ANGELENO ...

Harry Stevens of ... charged with ... brandishing a revolver ... angular pier and ... officer, was fined $50 ... the Peace Holler.

## WILL RAISE FLA... AT CULV...

[LOCAL ...

CULVER CITY, ... city's municipal flag pole ... cated this afternoon ... ing a holiday in ... Rev. W. E. McCo... Soldiers' Home ... catory address, when ... hoisted to the top of ... foot pole erected in ... the center of town. ... Fife and Drum Corps ... diers' Home ... the school children ... Spangled Banner. ... ver, I. N. Dayton ... veterans of the ... honor of raising the flag ... time. Funds to buy the ... were secured by ... tion.

BREA ... [LOCAL ...

BREA, June 5.— ... tic mass meeting, ... a Red Cross ... Sexton, with ... elected president; ... son, vice-president; ... tigrew, secretary ... Priestley, ...

WEDNESDAY MO...

## Foremos...

Local Ball.

## DOC CRANDALL ... WINS ANOTH...

*Seals Take Usual Be... from the Angels.*

*Karl Maggert Plucks ... off the Fence.*

*Oldham Gets in Troubl... Sixth Inning.*

BY HARRY A. WILLIAMS...

Between registering for war, ... on various questions before ... ople, attending the ball game ... eting three square meals, the ... ave passed a pleasant day.

A large concourse of man... and beauts saw Los Angeles put ... finishing touches on San Franc... 1 to 1. Most of the manhood ... ent had previously registered ... war. The beauts hadn't becau... n't expected of them. The l... that rocks the cradle rules the ... without going to war. The ... by their full duty by rocking ... babies, and in that way sta... them along life's rocky road.

GOOD FIGHTERS.

From this it should not be infe... that the fair sex can't fight. A l... sufficiently provoked, can put ... quite a scrap, but it isn't second ... ure for her to fight.

Doc Crandall continued to k... chronic winner, defeating Red ... him in a well-pitched battle. T... doin it is generally all over ex... his shouting when Chance thr... baseball in Doc's mitt and sho... him into the center of the ar... Yesterday there was more than ... usual amount of shouting to be ... indled to. Gorgeous catches ... Maggert and Kenworthy caused ... crowd to make loud noises, w... those noises were audible to ... blind ear when the throng t... voiced its approval of other cle... plays with which the sparki... game was replete.

Oldham went astray in the fi... when he got into a jam with hi... and by walking three men. Th... with some timely hitting, coun... three runs and sewed up the past... so tight that it couldn't be rip... once again. The Seals made th... only score in the first on hits ... Pratt and Maisel and a double st... and then forgot how.

A BAD WEEK.

Everything considered, it was ... disastrous week for Harry Wolve... ton, as he dropped six games a... teeth during his stay in our t... He may win the games ba... yet, but the teeth are gone f... Yuma. This should be a warning ... our boys and girls to take good ca... of their teeth. Otherwise they m... them in an important ser... when they grow up. Boys and gi... who aspire to become baseball ma... stars and chew the rag cannot a... afford to neglect their teeth.

Jerry Downs was incapacitated ... game and Hollywood was co... spirited from the bench to pla... second. Jerry caught cold wh... batting in the fourth inning la... Wednesday, and it developed in... pneumonia.

THE SEAL RUN.

Pick poled out a single in th... first after Fitzgerald had ground... to Mulliter. Maisel then hit the ba... in the grand stand, and it wasn't ... foul, either. Vaughn came in fa... his grounder. The ball took ... and hit Bobby on his knee ju... as he was lifting it up to step ... base, and it rebounded to the stand... Pick went to third, and Maisel ... hooked second. Schaller biffed th... directly into Crandall's claws ... Pick was put out at the plat... without a struggle. Maisel went ... third, and scored on a double ste... by Boles threw the ball to Cran... but with unseemly force. Th... throw was wide, and too hot for Do... to handle with his meat hand... and permitted Hollywood's high co... Vaughn rallied to Crandall's supp... and in the second, Koerner ... Pick and Corhan walked. Dens... of Baker's grounder was ... but Vaughn pulled it down ... one hand, and found the base ... his foot in time for a forceout. ... Oldham laid down a perfect bunt ... Koerner snagged the ball, and dropped ... as though to throw to first ... deceived Corhan, who was ... sitting third. Bobby wheeled in ... tracks and trapped Roy single... between the line. (Loud and pro... and cheering.) Fitzgerald filed ... Maisel.

RAH FOR HARE.

In the fourth with one out, ... Oldham came nearer hitting the ... ball fence than it has come ... being hit since erected in its ... present location. Maggert sprinted ... under the towering fly with his ... back to the audience, leaped into ... the air and pulled down the ball ... with his mitt hand. Koerner's grief ... was great, but Maggert couldn't see ... it, as his back was turned when ... he caught the ball. Otherwise he ... would have felt sorry for Beef. Eleven fans present who can remember back to the Civil War opined that it was the greatest catch ever made. On the way in Maggert received an ovation which must have made him glad that he gave up railroading to become a ball player. A ... fireman could uncouple box cars ... all his life and never receive an ... ovation like that. Right after this ... Oldham made a swell two-handed ... stab of a fly by Corhan, ending the ... inning, but it came too soon after ... the other one to be fully appreciated. However, he could hear the ... applause, and there was nothing to ... prevent him from enjoying it.

Boles started the winning fracas ... with a single in the fifth. He was ... forced by Zeb, but it was the eighth ... and single which inspired the ... Star Spangled Banner. Crandall walked. Oldham ... Davidson ... ver, I. N. ... veterans of the ... honor of raising the flag ... time. Funds to buy the ... were secured by ... tion.

BREA ... [LOCAL ...

BREA, June 5.— ... tic mass meeting, ... a Red Cross ... Sexton, with ... elected president; ... son, vice-president; ... tigrew, secretary ... Priestley, ...

WILL RAISE FLA... AT CULV...

[LOCAL ...

CULVER CITY, ... city's municipal flag pole ... cated this afternoon ... ing a holiday in ... Rev. W. E. McCo... Soldiers' Home ... catory address, when ... hoisted to the top of ... foot pole erected in ... the center of town. ... Fife and Drum Corps ... diers' Home ... the school children ... Spangled Banner. ... ver, I. N. Dayton ... veterans of the ... honor of raising the flag ... time. Funds to buy the ... were secured by ... tion.

BREA ... [LOCAL ...

BREA, June 5.— ... tic mass meeting, ... a Red Cross ... Sexton, with ... elected president; ... son, vice-president; ... tigrew, secretary ... Priestley, ...


Boiling Points Determine Quality of Gasoline

"Then I might just as well throw my gravity hydrometer away?"

"You said it, Mr. Motorist."

"Listen, the boiling points of gasoline absolutely control its starting qualities, accelerating qualities, power-giving qualities. Gravity has nothing to do with it.

"To get the most out of your motor, your gasoline must have the correct series of boiling points in a gradually rising, unbroken chain—low boiling points for easy starting, medium boiling points for quick and smooth acceleration, high boiling points for power and mileage.

"And only straight-distillation can give this. No mixture can embody all the hundreds of intervening fractions necessary for a perfect motor fuel.

"To be certain of straight-distilled, unmixed gas, buy

RED CROWN
*The Gasoline of Quality*

STANDARD OIL COMPANY (CALIFORNIA)

RED CROWN GASOLINE

A Continuous Chain of Boiling Points

High Boiling Points for power & mileage

Medium Boiling Points for quick and smooth acceleration

Low Boiling Points for easy starting

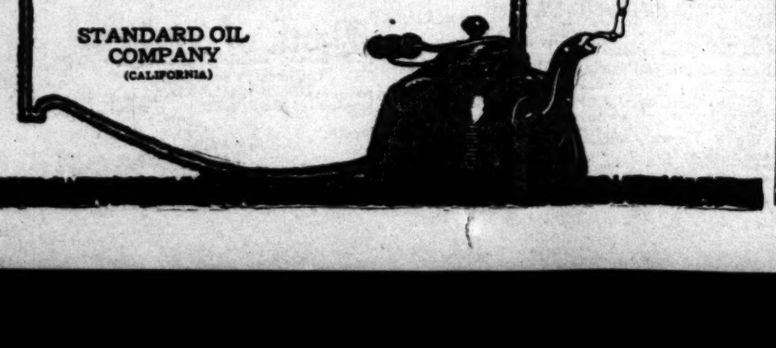

# County Items

Evil.

## HIS TRUNK IS FULL OF IL

*Extraordinary Collection Seized by Officers.*

*Calexico Customs Men Capture Important.*

*Expect to Connect with Smugglers.*

[BY DIRECT WIRE—EXCLUSIVE

CALEXICO, June 5.—In the last night of John Green, known as "Ping Pong," the customs authorities say they have made one of the important captures of the opium-smuggling line. Green, who is well known in line among the sporting was taken from the train last night by Inspector Parker and brought back to Aris., and his trunk, which the train, was also seized.

Examination of his morning disclosed that it had one small drid lowed out and filled with opium; a portable Chinese scale for the weighing of and an automatic pistol tridges in the barrel ready stant use. Further exam his trunk disclosed shoes the heel hollowed out to gum receptacle, which was shoe; a complete gambler's making and loading dice, tops, bottoms and drills for marking dice, several marked holders, a gambler's called a heidout, for carrying cealed cards up his sleeve, obscene photographs.

Information that Green shipped a box to a friend in ntix was obtained and the toms officials wired the lice, who seized the packages contained indica cannibis or ritas and a quantity of bacco.

Complaints have been the authorities charging the following Federal Smuggling and transportation of narcotics in violation of rison law, possession of smuggling and possession pictures and two State possession of illegal services, possession of narcotics carrying concealed weapons.

A NEW ROUTE.

Information was received here this morning that the order of the direction of the Railway Commission, are now new route for the proposed line of the concrete Yuma. This time, it is said, engineers appear to be following which runs along the parallel. This would carry from El Centro to Yuma a mile north of the Bond's route.

Capitalists.

## HARBOR PLANNED COMING TO O

SYNDICATE REPRESENTATIVES EXPECTED SOON

Men from New York with Authority to Conclude Deal with Redondo Beach—Bond Election is Called Early Next Month.

[LOCAL CORRESPONDENCE]

REDONDO BEACH, June Representatives of the which is to raise $2,000,000 tend the harbor will arrive the 21st inst., the City Trustees informed last night. They accompanied by an engineer have authority to conclude with this city, Hermosa and the railroad companies in the big plan to develop Trustee Brolaski wired a York to—City Attorney Perry, notifying him of the man may be expected. bond election will be held

TO REPEAL LAW.

Signed by 271 voters, a was presented to the Trustees ing for the repeal of the ordinance adopted two years ago, and thorized a tax of 15 cents $100 for music and advertising City Attorney was instructed up an ordinance for a special on the subject.

ANGELENO FINED.

Harry Stevens of Los charged with intoxication brandishing a revolver on a angular pier and with resisting officer, was fined $50 by the Peace Holley.

## WILL RAISE FLAG AT CULVER

[LOCAL CORRESPONDENCE]

CULVER CITY, June 4.— city's municipal flag pole cated this afternoon, the occasion being a holiday in honor of the Rev. W. E. McClish, chaplain of Soldiers' Home, delivered the catory address, when Old 100-foot pole erected in the park the center of town. The Fife and Drum Corps from the diers' Home provided the the school children sang Spangled Banner." Capt. J. ver, I. N. Davidson and J. S. veterans of the Civil War, the honor of raising the flag for time. Funds to buy the pole were secured by popular tion.

BREA AIDS RED CROSS

[LOCAL CORRESPONDENCE]

BREA, June 5.—At an tic mass meeting, held a Red Cross chapter. Mrs. Sexton, wife of the elected president; Mrs. J. son, vice-president; Mrs. tigrew, secretary, and Priestley, treasurer.

Local Ball.

## DOC CRANDALL WINS ANOTHER.

*Take Usual Beating from the Angels.*

*Maggert Plucks One off the Fence.*

*Gets in Trouble in Sixth Inning.*

BY HARRY A. WILLIAMS.

registering for war, vot- various questions before the standing the ball game and three square meals, the citi- passed a pleasant day.

A large concourse of manhood beauty saw Los Angeles put the finishing touches on San Francisco, 7 to 1. Most of the manhood pres- had previously registered for The beauts hadn't because it associated of them. The hand rocks the cradle rules the world after going to war. The beauts their full duty by rocking our and in that way starting some kingly life's rocky road.

GOOD FIGHTERS.

From this it should not be inferred the fair sex can't fight. A lady, sufficiently provoked, can put up a scrap, but it isn't second nature for her to fight.

Doc Crandall continued to be a game winner, defeating Red Oldham in a well-pitched battle. These are generally all over except shouting when Chance tucks a ball in Doc's mitt and shoves him to the center of the arena. Lately there was more than the usual amount of shouting to be attended to. Gorgeous catches by Hart and Kenworthy caused the fans to make loud noises, while others were audible to the fair when the throng twitted in approval of other clever work with which the sparkling game was replete.

Maggert went astray in the fifth, got into a jam with himself, walking three men. These, and some timely hitting, counted for nine and sewed up the pastime for that it couldn't be ripped open. The Seals made their only score in the first on hits by Hart and Maisel and a double steal, which fairly floored him.

A BAD WEEK.

Everything considered, it was a rotten week for Harry Wolverton, as he dropped six games and broke even during his stay in our fair city. He may win the games back later, but the teeth are gone forever. This should be a warning to boys and girls to take good care of their teeth. Otherwise they may find themselves in an important series when they grow up. Boys and girls who aspire to become baseball managers and chew the rag cannot afford to neglect their teeth.

Harry Downs was incapacitated by the mud and Hollywood was confined to the bench to play Jack Ferry caught cold while batting in the fourth inning last Sunday, and it developed into

THE SEAL RUN.

Hart poled out a single in the first inning. Fitzgerald had grounded to Hunter. Maisel then hit the ball to the grand stand, and it wasn't a home run. Vaughn came in fast to the ball. The ball took a bad hop and hit Bobby on his knee just as he was lifting it up to step some one out, and it rebounded to the stand. Hart went to third, and Maisel to second. Schaller biffed the ball directly into Crandall's claws, and Hart was put out at the plate by a mile. Maisel went to second and scored on a double steal. Baker threw the ball to Cranston with unseemly force. The ball was wide, and too hot for Doc to handle with his meat hand. Cranston nettled Hollywood's high one, and rallied to Crandall's support in the second. Koerner singled, and Corhan walked. Doc's mate, Baker's grounder was fast, but Vaughn pulled it down with a sure hand, and found the base line in plenty of time for a forceout. Doc then laid down a perfect bunt, advanced the ball, and drew Koerner to third, though to throw to first. Corhan, who was a very third. Bobby wheeled in Cranston and trapped Roy single-handed on the line. (Loud and prolonged cheering.) Fitzgerald filed

SAH FOR HARE.

In the fourth with one out, Hollywood came nearer hitting the ball for a home than it has come since it was erected in its present location. Maggert sprinted back under the towering fly with his back to the audience, leaped into the air, and pulled down the ball with his right hand. Koerner's grief was great, but Maggert couldn't see his back was turned when he caught the ball. Otherwise he has not a fault to be sorry for Beef. Elimination is the present who can remember the days of the Civil War opined that it was the greatest catch ever made. On the way in Maggert received an ovation which must have convinced that he gave up rail-splitting to become a ball player. A second and unocupulo box cars and never receive an ovation like that. Right after this Maggert made a swell two-handed stab for Corhan, ending the inning. It came too soon after the ovation to be fully appreciated by Koerner, he could hear the cheers, but there was nothing to see from enjoying it. Hollywood started the winning fracas with a run in the fifth. He was passed to first, but it was the sight of Hart's which inspired the ovation. Crandall walked. Oldham came to nip Zeb off second, but the latter took third. He scored on Maggert bounced his left glove. Crandall scored when Kenworthy knocked a fly to left. Oldham then walked to first, and walked the bases, forcing run No. 3 and Hart boosted out to Maisel.

SHIVERY.

Shiverings were felt when Hollywood the ninth by walking Koerner, but were immediately relieved by Kenworthy, who kicked Corhan's liner to the air like a bird and pulled down the ball with his left foot and pulled down

## COURTS OPENED AT RIVERSIDE.

[DIRECT WIRE—EXCLUSIVE DISPATCH.]

RIVERSIDE, June 5.—Tennis lovers of Riverside gathered in force this afternoon at the Victoria Club for the dedication tournament of their new cement tennis courts. Teams from three clubs were entered, the events being won as follows:

Beatrice Oldendorf and Dolly Bettner of the Casa Blanca Club won the ladies' doubles, defeating Mrs. Street and Miss Allen of the Rubidoux club, 7-5, 6-2.

Mrs. Childs and Miss Cameron of Victoria were eliminated in the preliminaries by the Rubidoux girls, 6-2, 6-0.

Miss Youngiove and Sheldon Westfall won the mixed doubles from Mrs. Odell and Eric Pedley, 7-5, 7-2, after the latter had eliminated Mr. and and Mrs. A. H. Halstead of Victoria.

G. Odell and Niel Cameron won the men's doubles from R. Allen and H. Youngiove, 4-6, 6-2, 6-4, after eliminating A. E. Childs and D. V. Hutchings of Victoria, 4-6, 6-1, 6-3.

W. S. Easton and E. B. Adams, another Rubidoux entry, were eliminated by Allen and Youngiove, 4-6, 7-5, 6-2.

Corhan's fly in short center. It was truly a remarkable katch.

The score:

| SAN FRANCISCO. | AB | R | H | O | A |
|---|---|---|---|---|---|
| Fonvill, cf | 4 | 0 | 1 | 0 | 0 |
| Fitz, 2b | 4 | 0 | 0 | 1 | 3 |
| Mitchell, rf | 4 | 0 | 0 | 1 | 0 |
| Schaller, lf | 4 | 0 | 0 | 2 | 0 |
| Wood, 3b | 4 | 0 | 0 | 1 | 2 |
| Koerner, 1b | 4 | 0 | 1 | 11 | 0 |
| Corhan, ss | 3 | 1 | 1 | 1 | 4 |
| Baker, c | 3 | 0 | 0 | 4 | 1 |
| Downs, p | 3 | 0 | 0 | 0 | 2 |
| McKee, x | 1 | 0 | 0 | 0 | 0 |
| Totals | 32 | 1 | 2 | 24 | 11 |

| LOS ANGELES. | AB | R | H | O | A |
|---|---|---|---|---|---|
| Maggert, cf | 4 | 0 | 1 | 1 | 0 |
| Vaughn, lf | 4 | 0 | 1 | 1 | 0 |
| Kenworthy, rf | 4 | 0 | 0 | 1 | 0 |
| Mitchell, 1b | 4 | 0 | 0 | 10 | 0 |
| Oldham, 3b | 3 | 0 | 0 | 1 | 3 |
| Hart, 2b | 4 | 0 | 1 | 2 | 3 |
| Lee, ss | 4 | 0 | 0 | 1 | 3 |
| Adams, lb | 4 | 0 | 0 | 8 | 0 |
| Sheehan, c | 4 | 0 | 0 | 5 | 0 |
| Murray, c | 0 | 0 | 0 | 1 | 0 |
| Brough, p | 3 | 0 | 0 | 0 | 2 |
| Krause, x | 1 | 0 | 0 | 0 | 0 |
| O'Gara, p | 0 | 0 | 0 | 0 | 0 |
| Miller, xx | 1 | 0 | 0 | 0 | 0 |
| Totals | 36 | 0 | 3 | 27 | 11 |

x—Batted for Oldham in ninth.

SCORE BY INNINGS.

| | | | | | | | | | | |
|---|---|---|---|---|---|---|---|---|---|---|
| San Francisco | 0 | 0 | 0 | 0 | 0 | 0 | 0 | 0 | 1 | 1 |
| Los Angeles | 0 | 0 | 0 | 0 | 0 | 0 | 0 | 0 | 0 | 0 |

SUMMARY.

Errors—Hollywood, Oldham, Maggert. Stolen bases—Mitchell, Corhan. Two-base hits—Maisel, 2; Oldham, 2. Sacrifice hits—Fonvill, Fitz. Struck out—By Oldham, 6; by Crandall, 1. Base on balls—Off Oldham, 3; Crandall, 1. Hit by pitcher—Baker. Time of game—1h. 40m. Umpires—Guthrie and Finney.

## OLD MAN HUGHES SLIPS IN NINTH.

[BY A. P. NIGHT WIRE.]

PORTLAND (Or.) June 5.—Portland won the opening game from Salt Lake with Hughes walked Williams in the ninth, sent him to second by muffing a return from Sheeley, wild-pitched him to third, and allowed Farmer to single infield. Fincher pitched consistently.

The score:

| SALT LAKE. | AB | R | H | O | A |
|---|---|---|---|---|---|
| Toble, cf | 4 | 0 | 0 | 2 | 0 |
| Bath, 3b | 4 | 0 | 1 | 1 | 2 |
| Sheeley, 1b | 4 | 0 | 1 | 10 | 0 |
| Ryan, lf | 4 | 0 | 1 | 2 | 0 |
| Quinlan, rf | 4 | 0 | 0 | 1 | 0 |
| Orr, ss | 4 | 0 | 0 | 2 | 4 |
| Corhan, 2b | 4 | 0 | 1 | 2 | 3 |
| Hannah, c | 4 | 0 | 0 | 5 | 0 |
| Roff, c | 0 | 0 | 0 | 0 | 0 |
| Hughes, p | 3 | 0 | 0 | 0 | 2 |
| Totals | 35 | 1 | 3 | 24 | 11 |

| PORTLAND. | AB | R | H | O | A |
|---|---|---|---|---|---|
| Fincher, cf | 4 | 0 | 0 | 2 | 0 |
| Bolgers, 2b | 4 | 0 | 0 | 2 | 3 |
| Wills, rf | 4 | 0 | 1 | 1 | 0 |
| Burns, 1b | 4 | 0 | 1 | 10 | 0 |
| Williams, lf | 4 | 1 | 1 | 1 | 0 |
| Farmer, ss | 3 | 0 | 0 | 2 | 2 |
| Sheeley, 3b | 3 | 0 | 0 | 1 | 2 |
| Fischer, p | 3 | 0 | 0 | 1 | 1 |
| Totals | 29 | 1 | 2 | 20 | 8 |

Runs out when winning run scored.

SCORE BY INNINGS.

| | | | | | | | | | | |
|---|---|---|---|---|---|---|---|---|---|---|
| Salt Lake | 0 | 0 | 0 | 0 | 0 | 0 | 0 | 0 | 0 | 0 |
| Portland | 0 | 0 | 0 | 0 | 0 | 0 | 0 | 0 | 1 | 1 |

SUMMARY.

Errors—Orr, Hughes. Innings pitched—By Hughes, 8 2-3; Sheeley, 0 1-3; Fischer, 9. Stolen base—Bath. Two-base hits—Rodgers, Williams, Gleason. Sacrifice hits—Sheeley, Quinlan, Bath. Bases on balls—Off Hughes, 6; off Fischer, 5; off Hughes, 1. Struck out—By Hughes, 2; by Fischer, 1. Double plays—Ryan to Orr to Corhan; Orr to Corhan to Sheeley. Runs responsible for—Roff, 1; Fischer, 1.

## OAKS AND TIGERS SPLIT THE GLORY.

[BY A. P. NIGHT WIRE.]

SAN FRANCISCO, June 5.—Oakland took the lead over Vernon in the third inning of the afternoon game, only to have the score tied in the eighth; the ninth was blank, and Oakland tied in the tenth, then winning by one run after Vernon had scored two in the eleventh. "Del" Howard pinch hitting, singled to score the last run.

In the morning Vernon found Prough for eight hits, three of them being doubles, in the first three innings, and with errors by Lane and Adams, these counted for five runs.

The scores:

| VERNON. | AB | R | H | O | A |
|---|---|---|---|---|---|
| Dyler, lf | 5 | 1 | 1 | 0 | 0 |
| Agnew, cf | 5 | 1 | 1 | 3 | 0 |
| Hunter, ss | 5 | 0 | 0 | 1 | 3 |
| Griggs, 1b | 4 | 0 | 2 | 11 | 0 |
| Gal'ger, 3b | 5 | 0 | 1 | 0 | 4 |
| Deane, rf | 5 | 0 | 1 | 0 | 0 |
| Cal'han, 2b | 5 | 0 | 1 | 2 | 3 |
| Simon, c | 4 | 0 | 0 | 6 | 1 |
| Johnson, p | 4 | 0 | 0 | 0 | 1 |
| Totals | 37 | 2 | 5 | 27 | 12 |

| OAKLAND. | AB | R | H | O | A |
|---|---|---|---|---|---|
| Mosser, 2b | 5 | 0 | 1 | 1 | 1 |
| Mid'ton, rf | 5 | 0 | 1 | 1 | 0 |
| Lane, c | 5 | 0 | 0 | 6 | 0 |
| Murphy, 3b | 4 | 0 | 0 | 1 | 2 |
| Lee, lf | 4 | 0 | 0 | 1 | 0 |
| Adams, 1b | 4 | 0 | 0 | 11 | 0 |
| Sheehan, ss | 4 | 0 | 0 | 2 | 3 |
| Murray, c | 0 | 0 | 0 | 1 | 0 |
| Prough, p | 3 | 0 | 0 | 0 | 2 |
| Krause, x | 1 | 0 | 0 | 0 | 0 |
| O'Gara, p | 0 | 0 | 0 | 0 | 0 |
| Miller, xx | 1 | 0 | 0 | 0 | 0 |
| Boes, p | 0 | 0 | 0 | 0 | 0 |
| Howard, xx | 1 | 1 | 1 | 0 | 0 |
| Totals | 42 | 1 | 3 | 24 | 9 |

Two out when winning run scored.

x—Batted for Boes in eighth.

xx—Batted for Murray in tenth.

SCORE BY INNINGS.

| | | | | | | | | | | | |
|---|---|---|---|---|---|---|---|---|---|---|---|
| Vernon | 0 | 0 | 0 | 0 | 0 | 0 | 0 | 0 | 2 | 0 | 2 |
| Oakland | 0 | 0 | 1 | 0 | 0 | 0 | 0 | 0 | 1 | 1 | 3 |

SUMMARY.

Errors—Hunter, 2; Callahan, 2; Mosser, Lane, Murphy, 2; Lee, Adams, Sheehan, 2. Stolen bases—Murphy, 2; Lee, 2; Adams, Sheehan, 2. Two-base hits—Snodgrass, Middleton, Prough, Dyler. Sacrifice hits—Middleton, Prough, Simon, Lee. Bases on balls—Off Quinn, 6; off Prough, 1; Boes, 1. Struck out—By Quinn, 6; by Prough, 2. Double play—Sheehan to Mosser to Adams; Simon to Callahan; Prough to Adams.

Big Leagues.

## GIANTS LOSE TO THE REDS.

*Kauff and Burns Each Fall and Muff Flies.*

*Yanks and Tigers Divide a Double-header.*

*Browns Score Four Runs in Ninth Inning.*

[BY A. P. NIGHT WIRE.]

CINCINNATI, June 5.—Cincinnati defeated New York 6 to 5. The local team was one run behind when they came to bat in the ninth. Shean singled, Mitchell doubled when Kauff fell down, allowing the ball to go over his head. Shean was held at third. Groh filed to Burns, who misjudged the ball and when Burns turned to get it he fell and it went for a double, both Shean and Mitchell scoring. The score:

| NEW YORK. | AB | R | H | O | A |
|---|---|---|---|---|---|
| Burns, lf | 4 | 1 | 1 | 3 | 0 |
| Herzog, 3b | 4 | 1 | 1 | 1 | 3 |
| Nerton, rf | 4 | 1 | 1 | 1 | 0 |
| Kauff, cf | 4 | 0 | 1 | 2 | 0 |
| Fletcher, ss | 4 | 0 | 0 | 2 | 3 |
| Groh, c | 4 | 0 | 1 | 5 | 0 |
| Holm, lb | 4 | 0 | 0 | 11 | 0 |
| McCarty, x | 1 | 0 | 0 | 0 | 0 |
| Schupp, p | 3 | 0 | 0 | 0 | 2 |
| Smith, p | 1 | 0 | 0 | 0 | 0 |
| Lobert, x | 1 | 0 | 0 | 0 | 0 |
| Totals | 34 | 3 | 5 | 24 | 12 |

| CINCINNATI. | AB | R | H | O | A |
|---|---|---|---|---|---|
| Groh, 3b | 4 | 1 | 1 | 0 | 4 |
| Roush, rf | 4 | 1 | 1 | 1 | 0 |
| Neis, cf | 4 | 1 | 1 | 2 | 0 |
| Chase, 1b | 4 | 0 | 1 | 12 | 0 |
| Clarke, c | 4 | 0 | 1 | 3 | 0 |
| Rohe, 2b | 4 | 0 | 0 | 2 | 3 |
| Thomas, lf | 4 | 0 | 0 | 2 | 0 |
| Ruether, p | 3 | 0 | 0 | 0 | 2 |
| Shean, ss | 3 | 1 | 1 | 1 | 3 |
| Fredale, p | 1 | 0 | 0 | 0 | 0 |
| Mitchell, p | 1 | 1 | 1 | 0 | 0 |
| Totals | 33 | 6 | 12 | 27 | 12 |

Runs out when winning run scored.

x—Batted for Schupp in ninth.

SCORE BY INNINGS.

| | | | | | | | | | | |
|---|---|---|---|---|---|---|---|---|---|---|
| New York | 1 | 0 | 0 | 0 | 0 | 0 | 0 | 0 | 0 | 1 |
| Cincinnati | 0 | 0 | 0 | 0 | 0 | 0 | 0 | 0 | 6 | 6 |

SUMMARY.

Errors—Burns, Herzog, Kauff, Groh. Two-base hits—Burns, Groh, Kauff, Mitchell. Three-base hits—Groh, Shean. Sacrifice hits—Rohe, Ruether. Bases on balls—Off Schupp, 4; by Ruether, 2; by Mitchell, 1.

## CARDINALS RALLY IN THE ELEVENTH.

[BY A. P. NIGHT WIRE.]

ST. LOUIS, June 5.—St. Louis rallied in the eleventh and nosed out Boston 3 to 2. St. Louis took the lead in the second on a single, a double, a wild pitch and an out. Boston tied the score in the sixth on Wilhoit's double and two infield outs. The score:

| BOSTON. | AB | R | H | O | A |
|---|---|---|---|---|---|
| Twombly, cf | 4 | 1 | 1 | 1 | 0 |
| Griffith, rf | 4 | 0 | 0 | 2 | 0 |
| Wagner, ss | 4 | 0 | 0 | 1 | 3 |
| Maggert, lf | 4 | 0 | 0 | 2 | 0 |
| Gardner, 3b | 4 | 0 | 0 | 1 | 2 |
| J.C.Fl.Jb | 4 | 0 | 1 | 10 | 0 |
| Wagner, c | 4 | 0 | 1 | 8 | 0 |
| Ruether, p | 3 | 1 | 1 | 0 | 2 |
| E.Wagner, x | 1 | 0 | 0 | 0 | 0 |
| Tyler, p | 0 | 0 | 0 | 0 | 0 |
| Ragan, p | 0 | 0 | 0 | 0 | 0 |
| Totals | 39 | 2 | 4 | 25 | 7 |

| ST. LOUIS. | AB | R | H | O | A |
|---|---|---|---|---|---|
| J.Smith, cf | 4 | 0 | 1 | 0 | 0 |
| O'Mara, lb | 5 | 0 | 1 | 10 | 0 |
| Hornsby, ss | 4 | 0 | 0 | 1 | 3 |
| Flack, rf | 4 | 0 | 0 | 1 | 0 |
| Long, lf | 4 | 1 | 1 | 1 | 0 |
| Wilhoit, c | 4 | 1 | 1 | 5 | 0 |
| Grover, 2b | 3 | 0 | 0 | 2 | 3 |
| Packard, p | 0 | 0 | 0 | 0 | 0 |
| Schauer, p | 3 | 0 | 0 | 0 | 2 |
| Lavan, p | 0 | 0 | 0 | 0 | 0 |
| Meadows, x | 1 | 0 | 0 | 0 | 0 |
| Totals | 36 | 2 | 4 | 20 | 8 |

One out when winning run scored.

x—Batted for Schauer in ninth.

SCORE BY INNINGS.

| | | | | | | | | | | | |
|---|---|---|---|---|---|---|---|---|---|---|---|
| Boston | 0 | 0 | 0 | 0 | 0 | 2 | 0 | 0 | 0 | 0 | 2 |
| St. Louis | 0 | 1 | 0 | 0 | 0 | 0 | 0 | 0 | 0 | 2 | 3 |

SUMMARY.

Errors—Hornsby, Ruether, Wagner, Wilhoit. Two-base hits—Griffith, Long. Three-base hit—J. C. Smith. Double play—Ruether to Hornsby; J. Smith to Hornsby. Bases on balls—Off Ruether, 2; Ragan, 1; Schauer, 2. Innings pitched—By Ruether, 8; by Ragan, 1; by Tyler, 1; by Schauer, 1. Struck out—By Ruether, 2; by Ragan, 1; by Schauer, 1.

## RED SOX SCORE NINE IN SECOND.

[BY A. P. NIGHT WIRE.]

BOSTON, Juune 5.—Boston drove Gould and Morton from the box in the second inning in the game with Cleveland, which Boston won, 11 to 4. Boston scored nine runs in this inning. The score:

| BOSTON. | AB | R | H | O | A |
|---|---|---|---|---|---|
| Hooper, rf | 4 | 2 | 1 | 1 | 0 |
| Shorten, lf | 4 | 1 | 1 | 2 | 0 |
| Hoblitzel, 1b | 4 | 1 | 1 | 11 | 0 |
| Lewis, lf | 1 | 0 | 0 | 0 | 0 |
| Walker, cf | 4 | 1 | 1 | 3 | 0 |
| Gardner, 3b | 4 | 1 | 1 | 1 | 2 |
| Scott, ss | 4 | 1 | 1 | 2 | 3 |
| Thomas, c | 4 | 0 | 0 | 4 | 0 |
| Agnew, c | 0 | 0 | 0 | 1 | 0 |
| Foster, p | 2 | 0 | 0 | 0 | 1 |
| Mays, p | 0 | 0 | 0 | 0 | 0 |
| Totals | 37 | 11 | 11 | 27 | 9 |

| CLEVELAND. | AB | R | H | O | A |
|---|---|---|---|---|---|
| Graney, lf | 4 | 0 | 0 | 1 | 0 |
| Tyrone, ss | 4 | 0 | 0 | 2 | 3 |
| Speaker, cf | 4 | 0 | 1 | 3 | 0 |
| Roth, rf | 4 | 0 | 1 | 2 | 0 |
| Turner, 2b | 4 | 0 | 1 | 1 | 3 |
| Evans, 1b | 4 | 0 | 1 | 11 | 0 |
| Wamsg'ss, lb | 4 | 0 | 0 | 1 | 0 |
| O'Neill, c | 4 | 0 | 0 | 4 | 0 |
| Billings, c | 0 | 0 | 0 | 0 | 0 |
| Gould, p | 0 | 0 | 0 | 0 | 0 |
| Morton, p | 0 | 0 | 0 | 0 | 0 |
| Coumbe, p | 0 | 0 | 0 | 0 | 0 |
| Howard, x | 1 | 0 | 0 | 0 | 0 |
| Totals | 33 | 4 | 4 | 27 | 10 |

x—Batted for Thomas in second.

x—Batted for Coumbe in ninth.

SCORE BY INNINGS.

| | | | | | | | | | | |
|---|---|---|---|---|---|---|---|---|---|---|
| Cleveland | 0 | 1 | 2 | 0 | 0 | 0 | 0 | 0 | 1 | 4 |
| Boston | 9 | 0 | 0 | 0 | 0 | 0 | 0 | 1 | 1 | 11 |

SUMMARY.

Errors—Jasvis, Wambsganss, 2; Harris, Two-base hits—Roth, Lewis, Hooper. Three-base hits—Graney, Lewis, Scott. Stolen bases—Wambsganss, Double play—Scott to Hoblitzel. Bases on balls—Off Gould, 1; off Mays, 1; off Coumbe, 1. Innings pitched—By Gould 1 plus; by Morton, 1-3; by Coumbe, 6 2-3. Struck out—By Mays 1.

## SNAPPY FIELDING FEATURES AFFAIR.

[BY A. P. NIGHT WIRE.]

PHILADELPHIA, June 5.—Remarkable catching by Felsch, Jackson, Leibold and Strunk featured the game which Chicago won, 6 to 3. It was the second time this season that Chicago made a clean sweep of a series with Philadelphia. The score:

| CHICAGO. | AB | R | H | O | A |
|---|---|---|---|---|---|
| Leibold, rf | 4 | 1 | 1 | 1 | 0 |
| Weaver, 3b | 4 | 0 | 1 | 1 | 0 |
| Collins, 2b | 3 | 0 | 2 | 1 | 0 |
| Jackson, lf | 4 | 0 | 1 | 2 | 0 |
| Felsch, cf | 4 | 1 | 2 | 4 | 0 |
| Gandil, 1b | 4 | 0 | 1 | 10 | 0 |
| Schalk, c | 4 | 0 | 0 | 6 | 0 |
| Kerr, ss | 4 | 1 | 1 | 0 | 3 |
| Danforth, p | 3 | 1 | 1 | 0 | 2 |
| Totals | 34 | 3 | 10 | 25 | 5 |

| PHILADELPHIA. | AB | R | H | O | A |
|---|---|---|---|---|---|
| Witt, ss | 4 | 0 | 1 | 0 | 4 |
| Strunk, cf | 4 | 0 | 1 | 3 | 0 |
| Bates, 3b | 3 | 0 | 0 | 1 | 2 |
| Walsh, lb | 4 | 0 | 0 | 9 | 0 |
| Meyer, c | 3 | 0 | 0 | 5 | 0 |
| Johnson, rf | 4 | 0 | 1 | 1 | 0 |
| Schold, lf | 4 | 0 | 0 | 2 | 0 |
| Groh, 2b | 3 | 0 | 0 | 2 | 3 |
| Pal'berg, p | 0 | 0 | 0 | 0 | 0 |
| Johnson, p | 1 | 0 | 0 | 0 | 0 |
| Lavty, p | 0 | 0 | 0 | 0 | 0 |
| Whaley, x | 1 | 0 | 0 | 0 | 0 |
| Totals | 31 | 0 | 3 | 27 | 9 |

x—Batted for Rego in fifth.

x—Batted for Schauer in fifth.

SCORE BY INNINGS.

| | | | | | | | | | | |
|---|---|---|---|---|---|---|---|---|---|---|
| Chicago | 0 | 0 | 0 | 0 | 0 | 0 | 0 | 0 | 0 | 6 |
| Philadelphia | 0 | 0 | 0 | 0 | 0 | 0 | 0 | 0 | 0 | 3 |

SUMMARY.

Errors—Weaver, Risberg, 2; Falkenburg. Three-base hits—Jackson, Strunk. Stolen bases—Felsch, Strunk. Double plays—Leibold to Gandil; Witt to Grover to McInnis. Bases on balls—Off Rego, 1; off Scott, 1; off Schauer, 2. Innings pitched—By Rego, 4; by Scott, 5; by Schauer, 5; by Falkenburg, 2; by Palberg, 1; by Johnson, 1. Struck out—By Rego, 1; by Scott, 1; by Schauer, 1.

## WESTERN LEAGUE TO CHATTER WAR.

[BY A. P. DAY WIRE.]

ST. LOUIS, June 5.—A meeting of the Western League baseball magnates has been called here for Thursday. The call was issued at the request of the directors to consider conditions in the league resulting from the war and the unfavorable weather thus far this season.

## CHANCE WANTS YOUNG HEAVER.

Contrary to general belief, the Angels are not going to stand pat on their present pitching staff.

Chance stated last night that he has sent out a number of wires in an effort to land a young heaver.

"I am not looking for a busher, but a strong young heaver who can win, and who has a future," declared the P. L. "When I land him one of the present staff must go. There is no use carrying veterans unless they can win. It's a cinch they won't improve."

## LEAGUE STANDINGS.

PACIFIC COAST LEAGUE.

| | W. | L. | P.C. | | W. | L. | P.C. |
|---|---|---|---|---|---|---|---|
| San Francisco | 37 | 26 | .587 | Los Angeles | 35 | 30 | .538 |
| Salt Lake | 33 | 27 | .550 | Portland | 32 | 32 | .500 |
| Oakland | 31 | 30 | .508 | Vernon | 29 | 35 | .453 |

YESTERDAY'S RESULTS.

Los Angeles, 8; San Francisco, 1.
Vernon, 5; Oakland, 3.
Oakland, 5; Vernon, 4.
Portland, 2; Salt Lake, 1.

NATIONAL LEAGUE.

| | W. | L. | P.C. | | W. | L. | P.C. |
|---|---|---|---|---|---|---|---|
| New York | 28 | 13 | .683 | Boston | 14 | 19 | .424 |
| Philadelphia | 23 | 17 | .575 | Cincinnati | 13 | 25 | .342 |
| Chicago | 21 | 19 | .525 | Brooklyn | 12 | 27 | .308 |
| St. Louis | 21 | 20 | .512 | Pittsburgh | 11 | 27 | .289 |

YESTERDAY'S RESULTS.

Cincinnati, 6; New York, 5.
St. Louis, 3; Boston 2 (11 innings.)
Other games postponed.

AMERICAN LEAGUE.

| | W. | L. | P.C. | | W. | L. | P.C. |
|---|---|---|---|---|---|---|---|
| Boston | 25 | 12 | .676 | Detroit | 17 | 20 | .459 |
| Chicago | 22 | 14 | .611 | St. Louis | 14 | 23 | .378 |
| New York | 20 | 16 | .556 | Philadelphia | 13 | 24 | .351 |
| Cleveland | 18 | 17 | .514 | Washington | 12 | 25 | .324 |

YESTERDAY'S RESULTS.

Boston, 11; Cleveland, 4.
Chicago, 13; Philadelphia, 3.
New York, 6; Detroit, 1.
St. Louis, 6; Washington, 2.

AMERICAN ASSOCIATION.

| | W. | L. | P.C. | | W. | L. | P.C. |
|---|---|---|---|---|---|---|---|
| Indianapolis | 31 | 18 | .633 | Minneapolis | 29 | 19 | .604 |
| Louisville | 31 | 18 | .633 | Kansas City | 23 | 25 | .479 |
| St. Paul | 30 | 18 | .625 | Toledo | 17 | 31 | .354 |
| Columbus | 29 | 18 | .617 | Milwaukee | 13 | 34 | .277 |

YESTERDAY'S RESULTS.

Toledo, 5; Milwaukee, 1.
Toledo, 5; Milwaukee, 3.
Minneapolis, 4; Kansas City, 1.
Indianapolis, 4; Kansas City, 1.
Louisville, 4; Minneapolis, 3.
Louisville, 7; Minneapolis, 2.
Columbus, 2; St. Paul, 0.

WESTERN LEAGUE.

| | W. | L. | P.C. | | W. | L. | P.C. |
|---|---|---|---|---|---|---|---|
| Des Moines | 29 | 11 | .725 | Joplin | 19 | 21 | .475 |
| Lincoln | 26 | 15 | .634 | Denver | 18 | 22 | .450 |
| Sioux City | 23 | 16 | .590 | Wichita | 16 | 25 | .390 |
| Omaha | 19 | 19 | .500 | | | | |

YESTERDAY'S RESULTS.

St. Joseph, 1; Denver, 1 (called, darkness.)
Joplin, 10; Wichita, 7.
Omaha, 1; Des Moines, 12.
Lincoln, 3; Sioux City, 4.

SOUTHERN ASSOCIATION

| | W. | L. | P.C. | | W. | L. | P.C. |
|---|---|---|---|---|---|---|---|
| Atlanta | 29 | 15 | .659 | Memphis | 22 | 25 | .468 |
| New Orleans | 28 | 16 | .636 | Little Rock | 21 | 25 | .457 |
| Chattanooga | 26 | 19 | .578 | Nashville | 20 | 25 | .444 |
| Birmingham | 23 | 21 | .523 | Mobile | 15 | 41 | .268 |

YESTERDAY'S RESULTS.

Mobile, 0; Atlanta, 7.
New Orleans, 4; Birmingham, 0.
Memphis, 11; Nashville, 1.
Memphis, 4; Nashville, 3.
Little Rock, 4; Chattanooga, 10.
Little Rock, 2; Chattanooga, 0.

## HUGE CROWD SEES TIGERS AND YANKS.

[BY A. P. NIGHT WIRE.]

NEW YORK, June 5.—New York and Detroit divided a double header. The Yankees won the first game 5 to 1 and Detroit took the second 6 to 4. The crowd was said to have been the largest that ever attended an American League game in this city. The score:

| DETROIT. | AB | R | H | O | A |
|---|---|---|---|---|---|
| Bush, ss | 4 | 0 | 1 | 0 | 3 |
| Young, 3b | 4 | 0 | 1 | 1 | 2 |
| Cobb, cf | 4 | 0 | 1 | 2 | 0 |
| Veach, lf | 4 | 0 | 1 | 2 | 0 |
| Heilmann, rf | 4 | 0 | 1 | 1 | 0 |
| Burns, 1b | 4 | 0 | 0 | 7 | 0 |
| Vitt, 2b | 4 | 0 | 0 | 2 | 3 |
| Mitchell, p | 1 | 0 | 0 | 0 | 2 |
| Manush, x | 1 | 0 | 0 | 0 | 0 |
| Crawford, c | 3 | 0 | 0 | 4 | 0 |
| C.Jones, p | 0 | 0 | 0 | 0 | 0 |
| Dyer, xx | 1 | 0 | 0 | 0 | 0 |
| Totals | 34 | 1 | 5 | 24 | 11 |

| NEW YORK. | AB | R | H | O | A |
|---|---|---|---|---|---|
| Magee, cf | 4 | 1 | 1 | 3 | 0 |
| Hill, lf | 4 | 1 | 1 | 2 | 0 |
| Maisel, 2b | 4 | 0 | 1 | 2 | 0 |
| Pipp, 1b | 4 | 0 | 1 | 10 | 0 |
| Baker, 3b | 4 | 0 | 0 | 1 | 2 |
| Hendrix, rf | 4 | 0 | 0 | 2 | 0 |
| Pruett, c | 4 | 0 | 0 | 4 | 0 |
| Pruett, ss | 4 | 0 | 0 | 1 | 1 |
| Cullop, p | 4 | 0 | 1 | 1 | 1 |
| Totals | 36 | 2 | 5 | 27 | 4 |

x—Batted for Mitchell in seventh.

xx—Batted for C. Jones in ninth.

SCORE BY INNINGS.

| | | | | | | | | | | |
|---|---|---|---|---|---|---|---|---|---|---|
| Detroit | 1 | 0 | 0 | 0 | 0 

# Classified Liners.

AGATE TYPE ONLY.

Inserted subject to the following rates and rules:

Rates: The rate for inserting PAID-UP classified advertisements in The Daily Times is 1c per word each insertion; in the Sunday issue, 2c per word each insertion; minimum charge, 25c per insertion; except that the following classes will be charged 20 per word each insertion: Situations wanted, male; situations wanted, female; special notices; lodging-houses to let; rooms to let; rooms wanted; boarding; boarding wanted; to exchange; lost and found; personal; miscellaneous; wanted—to buy; wanted—to rent; for sale; for exchange; for rent; automobiles; motorcycles; bicycles; poultry and pigeons; dogs; pets; birds; cats; rabbits; seeds; plants; trees; nursery stock; agents wanted; help wanted; male; help wanted; female; salesmen wanted; business opportunities; money to loan; money wanted; articles wanted; miscellaneous.

Discounts: A discount of 10 per cent. is made for the use of cash in advance.

Terms: Classified advertisements are payable strictly in advance, except for those who have established credit, which is given only to avoid the inconvenience of remitting small amounts. Bills rendered for classified advertisements are due and payable on presentation.

Copy: Classified advertisements are received at the following offices and branches of The Times:

MAIN OFFICE, First and Broadway.
BROADWAY BRANCH, 323 S. Broadway.
HOLLYWOOD BRANCH, 1765 Cahuenga ave.
SOUTH PASADENA BRANCH, 1115 Fair Oaks ave.
SOUTH BRANCH, 6719 S. Broadway.

Classified advertisements received at any of the above offices before 8:30 p.m. will be published in the issue of the following day.

Classified advertisements received at the Main Office, First and Broadway, before 8:30 p.m. will be published in the issue of the following day.

Classified advertisements received at the Broadway Branch before 8:30 p.m. will be published in the issue of the following day.

Classified advertisements received at the Hollywood Branch before 8:30 p.m. will be published in the issue of the following day.

Classified advertisements received at the South Pasadena Branch before 8:30 p.m. will be published in the issue of the following day.

Classified advertisements received at the South Branch before 8:30 p.m. will be published in the issue of the following day.

Classified advertisements received at the Main Office, First and Broadway, after 8:30 p.m. will be published in the issue of the second following day.

Classified advertisements received at the Broadway Branch after 8:30 p.m. will be published in the issue of the second following day.

Classified advertisements received at the Hollywood Branch after 8:30 p.m. will be published in the issue of the second following day.

Classified advertisements received at the South Pasadena Branch after 8:30 p.m. will be published in the issue of the second following day.

Classified advertisements received at the South Branch after 8:30 p.m. will be published in the issue of the second following day.

Classified advertisements received at the Main Office, First and Broadway, after 8:30 p.m. Saturday will be published in the issue of the second following Monday.

Classified advertisements received at the Broadway Branch after 8:30 p.m. Saturday will be published in the issue of the second following Monday.

Classified advertisements received at the Hollywood Branch after 8:30 p.m. Saturday will be published in the issue of the second following Monday.

Classified advertisements received at the South Pasadena Branch after 8:30 p.m. Saturday will be published in the issue of the second following Monday.

Classified advertisements received at the South Branch after 8:30 p.m. Saturday will be published in the issue of the second following Monday.

The Times reserves the right to classify all advertisements under appropriate headings.

The Times cannot guarantee accuracy or assume responsibility for errors of any kind occurring in classified advertisements.

The Times will not be responsible for more than one incorrect insertion of any advertisement not more than one time.

Proof of the truth of the advertisement, which is required by law, must be furnished to The Times by verified copy of registration, without extra charge, or presentation of receipt within six days after the first insertion of the ad, in which the error does not materially affect the value or purport of the advertisement.

No advertisement will be made for advertising purposes in the "Lost" or "Found" columns, nor any other than those of a bona fide character.

Advertisers should retain receipts given by The Times for "Lost" or "Found" liners, as no mistake can be rectified without them.

The Times will not accept phone or verbal orders to discontinue or change "Lost and Found" liners.

Advertisements ordered for insertion in Sunday's Times cannot be discontinued or changed after 2 o'clock p.m. Saturday.

Telephone orders to discontinue advertising in The Times are numbered in the order of their receipt, and it is impossible to attach any other order to a given ad. Advertisers who should order a change in the wording of their copy for advertising will be rebated unless the change or insertion is presented to The Times by 10 a.m.

The Sunday circulation of The Times exceeds 200,000 copies, and this "Liner" ads regularly printed in its columns thus in the five other Los Angeles newspapers combined.

Telephone your want advertisements. Ring up The Times, Main 8200; Home 10091, any time of day or night, and secure prompt and careful attention.

## PERSONAL—Business.

**PERSONAL—PERFECT BODY DEVELOPMENT AND HEALTH THROUGH THE PSYCHO EXPANSION; STRIKING ACHIEVEMENTS IN MODERN BODY CULTURE, DEVELOPING THE CHEST AND PHYSIQUE WITH SUPER-STRENGTH AND POWER. MADAME ANNA MARIE, DIRECTRESS PHYSICAL HEALTH DIRECTOR, 235 LANKERSHIM HOTEL, LOS ANGELES.**

**PERSONAL—CONSULT CLARKE.**
Clarke, Phenomenal psychic and healer; full readings that no one can duplicate; $1 and up. 1007 S. Alvarado. Wilshire 2906.

**PERSONAL—HENLEY.**
CALIFORNIA'S NOTED PSYCHIC
READINGS DAILY—NO DELAY.
317 WEST THIRD. (NEAR HILL.)

**PERSONAL—PROF. J. MURDOCK.**
Remarkable psychic
KNOWS ALL. SEES ALL. TELLS ALL.
Consultation 10 to 6. Residence, Eighth ave. and East Jefferson. Phone 63-J. Home 20021.

**PERSONAL—ANY INFORMATION CONCERNING** Harvey T. Holmes, last heard from Massillon, Ohio, 1907, will be thankfully received by his uncle, who has good news for him. J. A. ALLISTON, 515 Sixth ave., Venice.

**PERSONAL — WANTED AN EXPERIENCED** dancing instructor to open dancing academy; good location. Apply 9 to 5 Thursday, June 7, 1009 WILCOX BLDG., 6th floor.

**PERSONAL—PROF. ALTHOUSE, NOTED ASTROLOGER** and palmist; 32 years in Los Angeles; honest practice; highest grade of work. High-class palmistry taught. 1127 S. BROADWAY.

**PERSONAL—THE NATIONAL BUST DEVELOPER GUARANTEED. SEE MME. DARWIN, PHYSICAL CULTURE DIRECTOR OF NEW YORK CITY, AT THE LANKERSHIM HOTEL, LOS ANGELES, CAL.**

**PERSONAL—PROF. CAIRO, EGYPTIAN PALMIST.** No family these centuries back were palmists, so no fakirs. Readings daily. 606 GLADYS AVE. Broadway 4729. $1 up.

**PERSONAL — INFORMATION WANTED, ANY** one knowing the whereabouts of Harold Ernest Hart, formerly of Los Angeles, please write to or call at 1011 Market st., San Francisco.

**PERSONAL — LET US SERVE YOU.** Want ads in The Times Friday or early Saturday, MAIN 8200—10091.

**PERSONAL—H. L. GUILFORD, INSPIRED AD-**viser, 811 H. UNION. Phone 865002, Wils. 7.

**PERSONAL—**

**FOR QUICK ACTION DROP ANSWERS TO TIMES "Liners" in Times' letter boxes in downtown office buildings. The locations of the boxes are printed in the first column of The Times "Liner" section.**

## PERSONAL—Business.

**PERSONAL— AN HONEST PROPOSITION.**
If you are DOUBTFUL or SKEPTICAL as to what a genuine PSYCHIC-PALMIST can do, go to KEAN, M.D., who will give you a thorough test of his PSYCHIC knowledge absolutely free of charge. KEAN will offer suggestions and give help to all who are in trouble and suspense concerning their personal affairs of life. Scientific palmistry will reveal to you your weak points; strong characteristics, future possibilities, what you are best fitted for in life, etc. Do you know that 90 per cent of the successful men and women of today in the affairs of life, such as investment, love, marriage, etc., are guided mechanically either through the development of their own intuitive force or through the aid of a Professional Psychic? The "gentle touch" of kindness, as a KEAN patron and experiment has passed. The reliable psychic-palmist of today is consulted on the material affairs and obstacles of life only. The sense of doubt, fear and confidence that you would consult your lawyer, doctor, dentist, etc., about, in relation to a science today, is to the human being what the Government Weather Bureau is to the community and KEAN is best described by what I mean by Electricity. Forget what you are or were, and begin to plan what you may become. This is your hour; make the most of it today. It is your future enemy. When you lose your time it is gone forever. You can't regain it. Knowledge is power. Knowledge of yourself is power. Power over your life and the affairs of life are mixed. No matter how complicated your condition may be, KEAN can and will aid you. Know the truth. Know in time what it is and how to do it. KEAN points the way. KEAN'S office is established as an interior force. KEAN'S fees for readings are within the reach of all. KEAN can only be consulted at 245½ South Hill street, between Fifth and Sixth. Los Angeles. Hours, 10 to 6, daily and Sunday.

**PERSONAL — MRS. MARGARET O'NEILL OF** Port Huron, Mich., famous psychic and healer (retained). One visit will convince you of her remarkable powers. Special readings all this week. Consultation, 10c to $2. Office hours daily and Sunday, 1135½ W. EIGHTH ST., near Castelar.

**PERSONAL — MME. ZENDA GIVES ADVICE ON** all affairs of life. Special sittings, 25c daily. Readings, $1. Positions at fifth-story 326 S. Hill, at Van Ness. 1924 VAN NESS AVE. Hours 10 to 8. West 2280.

**PERSONAL — WANT CARE OF INVALID OR** child for traveling expenses any point in Middle West about July 1. HOME 74218.

**PERSONAL—MANY TRANSPORTATION TO MID-**dle West about July 1. HOME 74218.

**PERSONAL—WANT TRANSPORTATION TO MID-**dle West about July 1. HOME 74218.

**PERSONAL—HAVE YOU SEEN THE ECONOMY** Stove Heater and Cooker demonstration at 516 S. HILL ST.?

**PERSONAL—GOING BY AUTO TO THE YOSEMITE** for two weeks; have room for five. Address M. box 871, TIMES SPRING ST. BRANCH.

## RESORTS AND CAMPS

**CAMP MOUNTAIN TOP.(FOR BOYS.)**
Near Pasadena. Mountains, 6000 feet up. Boating, fishing, nature study, coaching, military training. Instructors of high school or college standing. Write for booklet. Camp directors, Carr C. A. WILCOMB, 625 S. Spring st.

## BUSINESS ANNOUNCEMENTS

1000 BUSINESS CARDS.....$1.00
1000 well printed linen letterheads.....2.00
1000 well printed bond letterheads.....2.50
1000 well printed bond 6¾ envelopes.....2.50
1000 well printed bond 6¾ white envel.....2.75
1000 well printed bond 6¾ linen envel.....3.00
1000 well printed monogram linen letterheads.3.00
1000 well printed linen envelopes.....3.00
1000 typewritten letters (any 300 words).....3.00
1000 6¾ printed return Manila envelopes.2.00
1000 statements.....2.00
500 linen bond letterheads.....1.75
500 mail, milk or cigar lists.....1.75
500 6¾ linen envelopes.....1.75
250 billheads, statements, contracts, etc...1.00
100 copper-plate linen graduation cards...2.00
100 copper-plate wedding or invitations..2.50
Work finished today. No phone. You pay postage.
PANAMA PRINTING PLANT, 212 Mercantile Pl.

**GET YOUR SHOES MADE TO ORDER IN THE** new custom shop.
FIFTH AND BROADWAY.
Any shape, any size. Bostonian, Bootmaker.
We also make shoes for deformed feet. Extension and cripple work.
C. STROMBERG, Bootmaker,
452½ S. Broadway, Room 4.

**NOTICE—**
CLASSIFIED REAL ESTATE ADVERTISEMENTS in the Sunday Times must be received before 8 p.m. Saturday. Classified "Want ads," etc., will be accepted until noon Saturday.

LETTERS TYPEWRITTEN, 10 CENTS PAGE. Manuscripts typed, multigraphing, addressing; notary. PUBLIC STENOGRAPHERS, 401 Douglas Bldg., Third and Spring.

LETTERS TYPEWRITTEN, 10 CENTS PAGE. Manuscripts typed, multigraphing, addressing; notary. PUBLIC STENOGRAPHERS, 401 Douglas Bldg., Third and Spring.

**LAST MINUTE SERVICE.**
In 15 minutes after copy. Telephone your Sunday ads to The Times Friday or early Saturday. MAIN 8200—10091.

CALIFORNIA CESSPOOL CLEANING CO., 404 N. Main st. Phone 60-J. Wilshire 1313. Also pump flooded basements.

**C E M E N T—**
Walks, floors, etc. F. J. HEILMAN, 1016 W. 47th at. Vermont 5368.

BUSINESS LETTERS TYPEWRITTEN, 10 CENTS page. PUBLIC STENOGRAPHER, 705 FERGUSON BUILDING, Third and Hill.

## WANTED—Help, Male.

**NOTICE.**
Space is not given under this heading to advertisements soliciting business patronage.
The Times uses every reasonable precaution to exclude false and fraudulent advertising from its columns. To this end, advertising patrons, as well as those who answer Times advertisements are requested to report the receipt of improper communications to The Times Legal Department.

**WANTED—FIRST-CLASS BOOK-KEEPER FOR** night position, $18. Experienced book-keeper and cashier, $100. Experienced auto-parts book-keeper, $75. Collection correspondent, $75. Experienced auto salesman, $150. Experienced automobile stockroom man, $20-$25. Young receiving clerk, auto accessories, $18. Stenographer and office assistant, $75. Experienced shipping clerk, experience motor trucks, etc., $90. Warehouse clerk, some experience.....$50. Experienced automobile stock clerk.....$85-$100. Cost clerk, Arizona, ranch experience req'd.$150. Grocery salesman, Arizona, speak Spanish..$100. Stenographer and office clerk, Arizona.....$60. Stenographer and clerk, retail store.....$60. Stenographer and asst. book-keeper.....$75. Man experienced R.R. tariff and claim serv.....$85. Book-keeper, good penman, learn insurance...$65. Young boy with forestry ideas.....$25. Experienced mine mechanic, American, Ariz.$174. These positions open now. Office closed Tuesday. See us Wednesday morning. No registration fees.
PACIFIC AUDIT & SYSTEM CO.
(Agency.) 926 Union Oil Bldg., 7th and Spring sts.

**WANTED—STENOGRAPHERS, $50 TO $150.** Several young men, insurance office, stay $50. A-1 auto insurance salesman, salary and com. Stenographer and clerk, 60 miles out, $60. A-1 collector, references, 30 miles out, $100. Musical repair man, string inst., pianos, Vict'las, A-1 auto stock man, $100.
Private secretary.....stenographer, $150.
salesman, mach'y, h'dware, plumb'g, paper, etc.
Stenographer and bookkeeper, $100.
A-1 advertising copy writer, exc. furniture, $150.
BUSINESS MEN'S CLEARINGHOUSE (Agency.)
928 Security Bldg., 5th and Spring.

**WANTED—BANK ADDING-MACHINE OPERATOR,** $40-$50; mine book-keeper and ore settlement clerk, Arizona, $150-$175; man with knowledge of stenography preferred; stenographer Arizona bank, $100; stenographer, railroad tariff experience, $75; BOY WITH WHEEL, $30; BOY FOR OFFICE, $20-$40; railroad division accountant, $120. CALIFORNIA COMMERCIAL SERVICE, Brockman Bldg. Agency.

**WANTED — A SO-CALLED JACK OF ALL** trades in small ranch in foothills; must be a hustler and mate in California; steady, willing worker, sober; must be able to do carpentry, painting, cementing, plumbing, etc. Wages $25 month, board and lodging. State age, nationality, references of former employer. "DR." box 218, route 1, San Diego.

**WANTED—FARM HAND WHO UNDERSTANDS** cleaning rooms and take care of home, cow, poultry, etc.; must be good steady man, willing and obliging; finds good permanent place; wages $30 monthly, board and lodging. Give age, nationality, former employer's address and name. DR. THEEL, box 218, route 1, San Diego.

**WANTED — TUCKER'S EMPLOYMENT AGENCY,** 211½ N. Second st. Cooks, dinner and fry, $12 to $20; pantry girl, fry, pastry, $60 month; 2 days; waiters; bus and supply boys, $10; housemen, janitors and wives; dishwashers, kitchen men, etc. Call TUCKER'S.

**WANTED — AT ONCE, BOY STENOGRAPHER,** over 18, beginner to fit for government field stenographer; salary $75 to $100. MUST BRING PARENT. MR. HOFF, 629 Security Bldg. (See inst. adv.)

**WANTED—**
VILLE DE PARIS
FORM CARPENTERS WANTED AT
ONCE. APPLY 7:30 A.M. THIS
MORNING TO ENTRANCE AT
312 HILL ST.

**WANTED—YOUTH OR ELDERLY MAN FOR SUM-**mer months who knows how to weed, dig and general gardening work; wages $12 monthly, board and lodging. Good home for willing worker; must come to have a lazy good time. MRS. GARDEN-WING, box 2145, route 1, San Diego.

**WANTED—A CHAUFFEUR TO TAKE CARE OF** several machines; must be a mechanic and not to be afraid to work and make himself useful about the premises; no other need apply; a married man preferred. Address J, box 72, TIMES OFFICE.

**WANTED—AT ONCE, BRIGHT BOYS OVER 18** well educated, to fit for exceptionally good CIVIL SERVICE POSITIONS paying $17.50 to $20 week during training; no position. BRING PARENT. MR. HOFF, 629 Security Bldg. (See inst. adv.)

**WANTED — YOUNG MAN WHO IS FAMILIAR** with window trimming and card writing and Commercial Advertising in general; must be able to furnish A1 references. State age and salary expected. Address BOX 476, Hanford, Cal.

**WANTED—TWO SINGLE MEN, 21 TO 30,** to join advertising crew, travel with sales manager; experience not necessary; reference; salary or commission. See MR. WILLIAMS, Stowell Hotel, 9 to 12.

**WANTED—YOUNG MAN FOR COLLECTING** with wheel or motorcycle; must be hustler and know residence sections of Los Angeles; no soliciting or soliciting. Salary $70 per month. Apply 9:30 to 11 a.m. 407 SAN JOSE BUILDING.

**WANTED—YOUNG MAN LIVING AT HOME WITH** parents to operate Ford delivery truck. Apply before 10 a.m., Superintendent's Office, PARMELEE-DOHRMANN CO., 436 S. Broadway.

**WANTED—STENOGRAPHERS, U. S. FIELD SERV-**ice, exam. June 23. Special day and evening courses now beginning at MODERN BUSINESS COLLEGE. THE BEST brush-up course in L. A.

**WANTED — FIRST-CLASS SILK AND DRESS** goods salesman. California permanent; state experience. $100 to start. CAPITOL SERVICE CO., 531 Mason Bldg.

**WANTED—FEW CAPABLE CLERKS, WELL ED-**ucated, for permanent, responsible position; salary at least $1000 starting; promotion. MR. HOFF, 629 Security Bldg. (See inst. adv.)

**WANTED—STRONG YOUNG MAN TO DRIVE DE-**livery truck; must be willing worker and have chauffeur's license. Apply PHILLIPS POULTRY EXCHANGE, 714 E. Seventh st.

**WANTED—BOYS FOR OFFICE AND MESSENGER** work, $30-$40 per month; only boys of best appearance, living at home, will be considered. AGENCY, 615 Brockman Bldg.

**WANTED — ONE FLAT-WORK WASHER, TWO** ironers, one of age to take work home; clothes, one box to tie bundles. Apply 401 E. 9TH. NEW METHOD LAUNDRY.

**WANTED—YOUNG MAN AS CARRIER, ONE WHO** understands automobile preferred; permanent position to right party; state salary expected. Address S, box 60, TIMES OFFICE.

**WANTED — EXPERIENCED ROCK CRUSHER** foreman to take complete charge of plant; must be a practical man and understand machinery. Apply 447 S. WALL ST. after 9 a.m.

**WANTED—BOY TO FEED GORDON PRESS, PRI-**vate plant; must have some experience; $10 week. CAREN-STRODTHOFF CO., 182 S. Los Angeles st.

**WANTED—EXPERIENCED DRY GOODS SALES-**man in retail store; must furnish A1 references; state age, experience and salary expected. Address BOX 476, Hanford, Cal.

**WANTED—YOUNG MAN STENOGRAPHER WITH** some knowledge of book-keeping, good position for the right party. Address S, box 71, TIMES OFFICE.

**WANTED — TAKE NOTICE; LABORERS, TEAM-**sters, cooks, milkers, rubbers and help of all kinds. MODEL EMPLOYMENT AGENCY, 919 Third st. near Plaza, San Diego, Cal.

**WANTED—TWO AMBITIOUS YOUNG MEN TO AS-**sist with janitor work in return for a course in telegraphy or stenography. MACKAY BUSINESS COLLEGE.

**WANTED—MORE SALESMEN TO SELL "ECON-**omy" steam cookers, salary and commission; good territory to man with auton. ECONOMY STEAM COOKER CO., 516 S. Hill st.

**WANTED—FIRST-CLASS VULCANIZER, ONLY** those with experience need apply. 1035 S. LOS ANGELES ST.

**WANTED—PRESSER AND BUSHELMAN. FANCY** DYE WORKS, 1108 W. Broadway, Glendale, Sunset Glendale 155, Homephone Glendale Main 5.

**WANTED — 4 PATTERN MAKERS, 2 BLACK-**smith, 2 bench machinists and tool makers. Call 115 S. LOS ANGELES ST.

**WANTED — ENGINEER, FIRST-CLASS, REST** wages paid. Address H. S. STKES, 450 E. 3rd st., Los Angeles, Cal.

**WANTED—BOYS WITH BICYCLES CAN EARN** good wages; chance to learn telegraphy. Call for MR. HOLLMAN, 421 S. Spring st.

**WANTED—JOB-PRESS FEEDER. GOOD WAGES.** Apply GREAT WESTERN PRINTING CO., 820 W. 8th st.

**WANTED—BOY WITH MOTORCYCLE TO DRIVE** delivery car. W. J. BURT MOTOR CAR CO., Pico and Hope sts.

**WANTED — GOOD SOLICITORS WITH AUTO;** fine proposition, only hustlers need apply. 1300 S. MAIN ST.

**WANTED — GOOD ALL AROUND PAINTERS,** wages $5.50 a day. Don't write, come, plenty work. GUARANTEE PAINT CO., Bisbee, Ariz.

**WANTED—A SECOND BAKER ON BREAD ROLLS** and other pastries, $18 week for country. Address F, box 87, TIMES OFFICE.

**WANTED—BOY WITH WHEEL, DOWNTOWN** delivering; wages $6 per week. PROGRESSIVE SHOE REPAIR CO., 220 S. Hill st.

**WANTED — EXPERIENCED SHIRT STARCHER.** Apply BOLLYWOOD LAUNDRY, 1502 Cahuenga ave.

**WANTED—EXPERIENCED PULLER AND WRING-**er man. Apply PEERLESS LAUNDRY CO., Corner Main and Slauson.

**WANTED—AT ONCE, 2 PLATEN PRESS FEED-**ers. Apply WESTERN LITHOGRAPH CO., 600 East Second.

**WANTED—FLOOR MAN ABOUT 30 YEARS OLD,** to wait on tables; also dishwasher. STEVENS BILLIARD PALACE, 342 S. Broadway.

**WANTED—GOOD COAT MAKER, 215 N. SPRING.**

## WANTED—Help, Male.

Space is not given under this heading to advertisements soliciting business patronage.

**WANTED—**
MURRAY & READY,
Leading Employment and Labor Agents,
110 S. Second st.

Steam fitter, long job.....50c hr.
Mine blacksmith, machine steel.....$4.50 day
Brickmyer, country.....$6 day
Auto mechanic, beach.....45c hr.
Married auto mechanic, beach.....$90-$100 mo.
Blacksmith, country.....45c hr.
Engineer, country.....$5 day, rd.
4 Scish carpenters, near city.....$3 day
Carpenter, construction.....$4.50 day
Machinist, lathe work.....$4.50 day
Ranch blacksmith.....$55 mo., rd.
2 machinists, railroad work.....45c hr.
Rollermaker, railroad work.....45c hr.
Blacksmith helper.....$3.75 day
Pile-driver foreman (see boss here)
Apprentice for garage, young man.....$35-$40 mo.
Rigger, Arizona.....$4 day
Butcher's Helper, country.....$45-$50 mo., rd.
3 machine mixers, New Mexico.....$4 day
Camp cook, must be A-1 man.....$100 mo., rd.
2 camp cooks, south.....$60 mo., rd.
Cook, beach, cafeteria style.....$70 mo., bd.
Cook, country hotel.....$60 mo., rd.
Man and wife, resort, choreman, cook $50 mo., rd.
Married rancher, near city.....$50 mo., home
Married man and wife, ranch, wife to cook.$60 mo., rd.
Fee man.....$1.75 to $2 day
3 irrigators (boss here).....$1.75 to $2 day
3 ranch hands, same place.....$1.50, rd.
100 ranch hands, teamsters, milkers, hay hands, etc.
2 laborers, mining company.....$3 day
10 laborers, mining company.....$3 day
10 laborers, rear city.....$3 day
10 laborers, camp gang.....$2.75 day
3 teamsters, beach.....$3.50 day

If you want a job, call 7 a.m.
We Lead—Others Follow.
MURRAY & READY.

**WANTED—FIRST-CLASS BOOK-KEEPER FOR** night position, $18. Experienced book-keeper and cashier, $100. Experienced auto-parts book-keeper, $75. Collection correspondent, $75. Experienced auto salesman, $150. Experienced automobile stockroom man, $20-$25. Young receiving clerk, auto accessories, $18. Stenographer and office assistant, $75. Experienced shipping clerk, experience motor trucks, etc., $90. Warehouse clerk, some experience.....$50. Experienced automobile stock clerk.....$85-$100. Cost clerk, Arizona, ranch experience req'd.$150. Grocery salesman, Arizona, speak Spanish..$100. Stenographer and office clerk, Arizona.....$60. Stenographer and clerk, retail store.....$60. Stenographer and asst. book-keeper.....$75. Man experienced R.R. tariff and claim serv.....$85. Book-keeper, good penman, learn insurance...$65. Young boy with forestry ideas.....$25. Experienced mine mechanic, American, Ariz.$174. These positions open now. Office closed Tuesday. See us Wednesday morning. No registration fees.
PACIFIC AUDIT & SYSTEM CO.
(Agency.) 926 Union Oil Bldg., 7th and Spring sts.

**WANTED—STENOGRAPHERS, $50 TO $150.** Several young men, insurance office, stay $50. A-1 auto insurance salesman, salary and com. Stenographer and clerk, 60 miles out, $60. A-1 collector, references, 30 miles out, $100. Musical repair man, string inst., pianos, Vict'las, A-1 auto stock man, $100.
Private secretary.....stenographer, $150.
salesman, mach'y, h'dware, plumb'g, paper, etc.
Stenographer and bookkeeper, $100.
A-1 advertising copy writer, exc. furniture, $150.
BUSINESS MEN'S CLEARINGHOUSE (Agency.)
928 Security Bldg., 5th and Spring.

**WANTED—BANK ADDING-MACHINE OPERATOR,** $40-$50; mine book-keeper and ore settlement clerk, Arizona, $150-$175; man with knowledge of stenography preferred; stenographer Arizona bank, $100; stenographer, railroad tariff experience, $75; BOY WITH WHEEL, $30; BOY FOR OFFICE, $20-$40; railroad division accountant, $120. CALIFORNIA COMMERCIAL SERVICE, Brockman Bldg. Agency.

**WANTED — A SO-CALLED JACK OF ALL** trades in small ranch in foothills; must be a mate in California; steady, willing worker, sober; must be able to do carpentry, painting, cementing, plumbing, etc. Wages $25 month, board and lodging. State age, nationality, references of former employer. "DR." box 218, route 1, San Diego.

**WANTED—FARM HAND WHO UNDERSTANDS** cleaning rooms and take care of home, cow, poultry, etc.; must be good steady man, willing and obliging; finds good permanent place; wages $30 monthly, board and lodging. Give age, nationality, former employer's address and name. DR. THEEL, box 218, route 1, San Diego.

**WANTED — TUCKER'S EMPLOYMENT AGENCY,** 211½ N. Second st. Cooks, dinner and fry, $12 to $20; pantry girl, fry, pastry, $60 month; 2 days; waiters; bus and supply boys, $10; housemen, janitors and wives; dishwashers, kitchen men, etc. Call TUCKER'S.

**WANTED — AT ONCE, BOY STENOGRAPHER,** over 18, beginner to fit for government field stenographer; salary $75 to $100. MUST BRING PARENT. MR. HOFF, 629 Security Bldg. (See inst. adv.)

**WANTED—**
VILLE DE PARIS
FORM CARPENTERS WANTED AT
ONCE. APPLY 7:30 A.M. THIS
MORNING TO ENTRANCE AT
312 HILL ST.

**WANTED—YOUTH OR ELDERLY MAN FOR SUM-**mer months who knows how to weed, dig and general gardening work; wages $12 monthly, board and lodging. Good home for willing worker; must come to have a lazy good time. MRS. GARDEN-WING, box 2145, route 1, San Diego.

**WANTED—A CHAUFFEUR TO TAKE CARE OF** several machines; must be a mechanic and not to be afraid to work and make himself useful about the premises; no other need apply; a married man preferred. Address J, box 72, TIMES OFFICE.

**WANTED—AT ONCE, BRIGHT BOYS OVER 18** well educated, to fit for exceptionally good CIVIL SERVICE POSITIONS paying $17.50 to $20 week during training; no position. BRING PARENT. MR. HOFF, 629 Security Bldg. (See inst. adv.)

**WANTED — YOUNG MAN WHO IS FAMILIAR** with window trimming and card writing and Commercial Advertising in general; must be able to furnish A1 references. State age and salary expected. Address BOX 476, Hanford, Cal.

**WANTED—TWO SINGLE MEN, 21 TO 30,** to join advertising crew, travel with sales manager; experience not necessary; reference; salary or commission. See MR. WILLIAMS, Stowell Hotel, 9 to 12.

**WANTED—YOUNG MAN FOR COLLECTING** with wheel or motorcycle; must be hustler and know residence sections of Los Angeles; no soliciting or soliciting. Salary $70 per month. Apply 9:30 to 11 a.m. 407 SAN JOSE BUILDING.

**WANTED—YOUNG MAN LIVING AT HOME WITH** parents to operate Ford delivery truck. Apply before 10 a.m., Superintendent's Office, PARMELEE-DOHRMANN CO., 436 S. Broadway.

**WANTED—STENOGRAPHERS, U. S. FIELD SERV-**ice, exam. June 23. Special day and evening courses now beginning at MODERN BUSINESS COLLEGE. THE BEST brush-up course in L. A.

**WANTED — FIRST-CLASS SILK AND DRESS** goods salesman. California permanent; state experience. $100 to start. CAPITOL SERVICE CO., 531 Mason Bldg.

**WANTED—FEW CAPABLE CLERKS, WELL ED-**ucated, for permanent, responsible position; salary at least $1000 starting; promotion. MR. HOFF, 629 Security Bldg. (See inst. adv.)

**WANTED—STRONG YOUNG MAN TO DRIVE DE-**livery truck; must be willing worker and have chauffeur's license. Apply PHILLIPS POULTRY EXCHANGE, 714 E. Seventh st.

**WANTED—BOYS FOR OFFICE AND MESSENGER** work, $30-$40 per month; only boys of best appearance, living at home, will be considered. AGENCY, 615 Brockman Bldg.

**WANTED — ONE FLAT-WORK WASHER, TWO** ironers, one of age to take work home; clothes, one box to tie bundles. Apply 401 E. 9TH. NEW METHOD LAUNDRY.

**WANTED—YOUNG MAN AS CARRIER, ONE WHO** understands automobile preferred; permanent position to right party; state salary expected. Address S, box 60, TIMES OFFICE.

**WANTED — EXPERIENCED ROCK CRUSHER** foreman to take complete charge of plant; must be a practical man and understand machinery. Apply 447 S. WALL ST. after 9 a.m.

**WANTED—BOY TO FEED GORDON PRESS, PRI-**vate plant; must have some experience; $10 week. CAREN-STRODTHOFF CO., 182 S. Los Angeles st.

**WANTED—EXPERIENCED DRY GOODS SALES-**man in retail store; must furnish A1 references; state age, experience and salary expected. Address BOX 476, Hanford, Cal.

**WANTED—YOUNG MAN STENOGRAPHER WITH** some knowledge of book-keeping, good position for the right party. Address S, box 71, TIMES OFFICE.

**WANTED — TAKE NOTICE; LABORERS, TEAM-**sters, cooks, milkers, rubbers and help of all kinds. MODEL EMPLOYMENT AGENCY, 919 Third st. near Plaza, San Diego, Cal.

**WANTED—TWO AMBITIOUS YOUNG MEN TO AS-**sist with janitor work in return for a course in telegraphy or stenography. MACKAY BUSINESS COLLEGE.

**WANTED—MORE SALESMEN TO SELL "ECON-**omy" steam cookers, salary and commission; good territory to man with auton. ECONOMY STEAM COOKER CO., 516 S. Hill st.

**WANTED—FIRST-CLASS VULCANIZER, ONLY** those with experience need apply. 1035 S. LOS ANGELES ST.

**WANTED—PRESSER AND BUSHELMAN. FANCY** DYE WORKS, 1108 W. Broadway, Glendale, Sunset Glendale 155, Homephone Glendale Main 5.

**WANTED — 4 PATTERN MAKERS, 2 BLACK-**smith, 2 bench machinists and tool makers. Call 115 S. LOS ANGELES ST.

**WANTED — ENGINEER, FIRST-CLASS, REST** wages paid. Address H. S. STKES, 450 E. 3rd st., Los Angeles, Cal.

**WANTED—BOYS WITH BICYCLES CAN EARN** good wages; chance to learn telegraphy. Call for MR. HOLLMAN, 421 S. Spring st.

**WANTED—JOB-PRESS FEEDER. GOOD WAGES.** Apply GREAT WESTERN PRINTING CO., 820 W. 8th st.

**WANTED—BOY WITH MOTORCYCLE TO DRIVE** delivery car. W. J. BURT MOTOR CAR CO., Pico and Hope sts.

**WANTED — GOOD SOLICITORS WITH AUTO;** fine proposition, only hustlers need apply. 1300 S. MAIN ST.

**WANTED — GOOD ALL AROUND PAINTERS,** wages $5.50 a day. Don't write, come, plenty work. GUARANTEE PAINT CO., Bisbee, Ariz.

**WANTED—A SECOND BAKER ON BREAD ROLLS** and other pastries, $18 week for country. Address F, box 87, TIMES OFFICE.

**WANTED—BOY WITH WHEEL, DOWNTOWN** delivering; wages $6 per week. PROGRESSIVE SHOE REPAIR CO., 220 S. Hill st.

**WANTED — EXPERIENCED SHIRT STARCHER.** Apply BOLLYWOOD LAUNDRY, 1502 Cahuenga ave.

**WANTED—EXPERIENCED PULLER AND WRING-**er man. Apply PEERLESS LAUNDRY CO., Corner Main and Slauson.

**WANTED—AT ONCE, 2 PLATEN PRESS FEED-**ers. Apply WESTERN LITHOGRAPH CO., 600 East Second.

**WANTED—FLOOR MAN ABOUT 30 YEARS OLD,** to wait on tables; also dishwasher. STEVENS BILLIARD PALACE, 342 S. Broadway.

**WANTED—GOOD COAT MAKER, 215 N. SPRING.**

## WANTED—Help, Male.

Space is not given under this heading to advertisements soliciting business patronage.

**WANTED—**
Leading Employment and Labor Agents,
110 S. Second st.
MURRAY & READY.

Steam fitter, long job.....50c hr.
Mine blacksmith, machine steel.....$4.50 day
Brickmyer, country.....$6 day
Auto mechanic, beach.....45c hr.
Married auto mechanic, beach.....$90-$100 mo.
Blacksmith, country.....45c hr.
Engineer, country.....$5 day, rd.
4 Scish carpenters, near city.....$3 day, rd.
Carpenter, construction.....$4.50 day
Machinist, lathe work.....$4.50 day
Ranch blacksmith.....$55 mo., rd.
2 machinists, railroad work.....45c hr.
Rollermaker, railroad work.....45c hr.
Blacksmith helper.....$3.75 day
Pile-driver foreman (see boss here)
Apprentice for garage, young man.....$35-$40 mo.
Rigger, Arizona.....$4 day
Butcher's Helper, country.....$45-$50 mo., rd.
3 machine mixers, New Mexico.....$4 day
Camp cook, must be A-1 man.....$100 mo., rd.
2 camp cooks, south.....$60 mo., rd.
Cook, beach, cafeteria style.....$70 mo., bd.
Cook, country hotel.....$60 mo., rd.
Man and wife, resort, choreman, cook $50 mo., rd.
Married rancher, near city.....$50 mo., home
Married man and wife, ranch, wife to cook.$60 mo., rd.
Fee man.....$1.75 to $2 day
3 irrigators (boss here).....$1.75 to $2 day
3 ranch hands, same place.....$1.50, rd.
100 ranch hands, teamsters, milkers, hay hands, etc.
2 laborers, mining company.....$3 day
10 laborers, mining company.....$3 day
10 laborers, rear city.....$3 day
10 laborers, camp gang.....$2.75 day
3 teamsters, beach.....$3.50 day

If you want a job, call 7 a.m.
We Lead—Others Follow.
MURRAY & READY.

## WANTED—Help, Female.

Space is not given under this heading to advertisements soliciting business patronage.

**WANTED—STENOGRAPHERS, $40 TO $75.**
Asst. B.K., insurance office; start, $50.
Stenographer and clerk, 60 miles out, $60.
A1 stenographer and B.K. (whole,) $70.
Book-keeper and typist (whole,) $75.
Stenographer and clerk, $60.
BUSINESS MEN'S CLEARING HOUSE (Agency.)
928 Security Bldg., 5th and Spring.

**WANTED — TUCKER'S EMPLOYMENT AGENCY,** 211½ N. Second st. Cook, oil fields, $90, rd.; 2 daily lunch cooks, $10 and $12 wk.; 2 women to cook on ranch, $40 and $50 mo.; 2 candy clerks, $9 wk.; bakery clerk

## Classified Liners.

### WANTED—Miscellaneous.

WANTED—BOOKS BOUGHT—
Highest prices paid for fiction, history, encyclopedias, medical books, law; sets of books; libraries of all kinds; books of private collectors. Main 8000. Home 10000. Broadway 1000. Main 1000. Main 1000. "Best Price Paid at HOLMES'."

WANTED—SECOND HAND CLOTHING, SHOES, HATS, ETC. 1000 S. MAIN. SINGLE OR TEN GARMENTS. 1000 S. MAIN. WESTLAKE DISTRICT. 1000 S. MAIN. PIANO, BOTH PHONES. 1000 S. MAIN. CLOSE IN; LOW RENT. 1000 S. MAIN. GENTLEMEN PREFERRED. 1000 S. MAIN. HOUSEKEEPING PRIVILEGES. 1000 S. MAIN. PRIVATE PHONE. 1000 S. MAIN.

WANTED—AVOID THE CONGESTION. Do those unsightly accumulations of old clothes, shoes, hats, etc., interest you? If so, phone Broadway 1000 today or call 1000 S. MAIN. Main 1000. Home 10000.

WANTED—NOW IS THE TIME TO SELL YOUR FURNITURE, RUGS, PIANOS, ETC. WE PAY THE HIGHEST CASH PRICES. WE BUY FOR CASH. WE SELL FOR CASH. WE DO EXACTLY AS WE ADVERTISE. WESTERN SUPPLY CO. 424 S. MAIN. Broadway 4000. Main 4000.

WANTED—ALL NEWSPAPERS, $1.00 PER TON. Highest prices for magazines, rags, sacks, rubber, book and rags. PHONE 558162.

WANTED—CHEAP JOHN PAYS HIGHEST PRICE for clothing, shoes, hats, trunks, valises, etc. Main 2139. 716 E. 5TH ST. Phone Main 2139.

WANTED—TO BUY SECOND-HAND SEWING MACHINES. Phone Main 1715. 424½ S. MAIN.

WANTED—SECOND-HAND BATH TUB. MAIN 104.

WANTED — TAILOR'S GAS IRON AND PRESSING TABLE for cash. Phone 57 Hill.

WANTED — CASH PAID FOR FEATHER BEDS. 536 SAN PEDRO ST. Main 11466.

### WANTED—Diamonds and Jewelry.

WANTED—CASH FOR DIAMONDS, jewelry, old gold, plate, silverware, watches, anything of value; send postal; will call with reliable solicitor. You needn't phone pals; I want only reliable people. Private party. Address Box 172, Times office.

WANTED—DIAMONDS, GOLD AND SILVER for cash. THE CRAFT SHOP, 317 S. BROADWAY.

WANTED—WE BUY DIAMONDS. ALSO LOAN MONEY on them; private party; pay to loan. 332 S. HILL, room 1, 2nd floor.

### WANTED—Discarded Clothing.

WANTED — TOP PRICES PAID FOR MEN'S CLOTHING, SHOES AND HATS. ALSO WOMEN'S CLOTHING. CALL AT 1035 S. MAIN. PACIFIC COAST'S LARGEST BUSINESS. COURTEOUS BUYERS IN PRIVATE BOOTHS. PHONE MAIN 1035. HOME 10035. WE PAY SPOT CASH. 111 E. SEVENTH. MAIN 1035. PHONE 10035.

WANTED — POSITIVELY HIGHEST PRICE PAID for cast-off clothing; ladies' or gents'; will call anywhere; quick and confidential. Call or write C. H. EDELMAN, 1000 S. MAIN. Main 1000. Home 10000.

WANTED — A SNAP—$30. Ladies' or gents' suit and overcoat, $30. Ladies' or gents' suit, clothing, $30. Ladies' or gents' suit, clothing, $30. Ladies' or gents' suit, clothing

# Classified Liners.

## FOR SALE—
### Country Property.

### Ventura.

FOR SALE—
ABSOLUTELY BEST INVESTMENT in the county, 22 acres by city of Ventura, surrounded by large rock bodies, 15 minutes' walk; price $700 per A. Block from car; on main boulevard. Some fine buildings; city and irrigating water. Owner resident and will sell on quick time. $700 per acre. OWNER, P. O. Box 1503, Los Angeles.

### Santa Cruz.

FOR SALE—RANCHES, HOMES, ACREAGE. FREE list. WILSON BROS., Santa Cruz, Cal.

## OWENS RIVER LAND—

FOR SALE—
400-acre ranch near Manzanar, Inyo county, mostly meadow land, abundance of gravity water, 7-room house, barn, corrals, small family orchard; price $30,000; terms 5 per cent. cash, balance 10 equal installments, interest 6 per cent.

OWENS VALLEY IMPROVEMENT CO., 401 Hibernian Bldg. Phone 4s7118.

## IMPERIAL VALLEY—

FOR SALE—OR EXCHANGE—120 ACRES HIGHly improved, Holtville district, good house, artesian well, now in alfalfa and corn. Price $24,000. $10,000 cash, balance to suit. Owner, MR. HERTZ, 535 Union Oil Bldg. 63247.

FOR SALE—$1400 TAKES 60 ROOMS, GOOD money maker; terms. MAIN 5245, ask for landlady.

WANTED — AVOID VEXATIOUS DELAYS BY telephoning your Sunday ads to The Times Frederick 7 early Saturday. MAIN 8200, 10091.

FOR SALE—AT 1924 S. GRAND AVE. ROOMING-house of 8 rooms; all rented; well furnished; price reasonable. PHONE 21251.

## APARTMENT-HOUSES—
### For Sale, Exchange, Lease, Wanted.

FOR EXCHANGE—LEASE AND FURNITURE OF 84-room modern apartment-house, brick building, 5 years' lease; rent only $7 per room; clearing $200 month. Price $7500; mortgage $1500; located heart of city, west side. Submit bungalow, lots of small ranch; might assume. M. DILLARD, 618 Story Bldg.

FOR SALE—BIGGEST SACRIFICE EVER SEEN IN Los Angeles. Only deal, must sell at rooms, modern apartment-house, 20 rooms, rent $125, full; price $1100; worth $2500; uniform oak furnishings, all new; positive agents, RYAN & STANLEY, 410 Grant Building.

FOR EXCHANGE—LEASE AND FURNITURE OF 24 unit 26-room apartments and singles, close in corner brick building, east side; rent $2 and $4 per room. Price for both $2500 clear. Consider bungalow, lot or small ranch; might assume. M. DILLARD, 618 Story Bldg.

FOR SALE—OR EXCHANGE—40-ROOM APARTment-house, close in, large lot, income $3000 yearly, furniture cost $9000; price $20,000; cash $12,000. Want $5000 cash, balance what have you? Would assume to $10,000. Address owner, 1240 W. 20TH ST.

FOR EXCHANGE — 36-ROOM APARTMENT-house, frame building, furnished, income $200 month. Price $25,000; mortgage $8000; located close to W. 7th st. Want lots or small ranch. M. DILLARD, 618 Story Bldg.

TO LET—APARTMENT-HOUSE, UNFURNISHED, 20 rooms; 12 rooms now rented. Will sell furniture cheap. 28 rooms; four 3-room suites, 8 room apartments, 10 baths, building almost new, splendid condition. Rent $100 month. Give lease. MRS. BAIRSFORD, 328 Investment Bldg.

WANTED—LEASE AND FURNITURE OF APARTment or hotel for 9-room modern house, lot 50x150. Price $3000; mortgage $2100. Will exchange equity for good car. M. DILLARD, 618 Story Bldg.

FOR EXCHANGE—$67,00, APARTMENT-HOUSE. Income $8000. Want orange grove. MR. TAYLOR, 516 Delta Bldg.

## FOR SALE, EXCHANGE, WANTED
### Flat and Apartment Property.

FOR SALE—OR EXCHANGE—UNIQUE NEW white plaster red tile roof 8-flat building, 20 rooms, 6 garages, Wilshire section, close in, overlooking Westlake Park; income $1800 per month. Price $35,000. Property submitted must have investment value for income desired. See owner, MR. BROTHERS, 504 Black Bldg., 8dwy. 38, A5516.

FOR SALE—1315 MAGNOLIA AVE, NEAR PICO, choice apartment location. Address GEORGE W. SHERMAN, Lankershim, R.F.D. No. 1.

## FOR EXCHANGE—
### Business Property.

FOR EXCHANGE—MAKE OFFER. WANT WAREhouse, factory or real estate, balance will assume for fine bungalow court. 1 acre of ground, full and waiting lot. $80,000; mortgage $18,000, 3 years, 7 per cent. Income $800 month. See me for other good propositions. JAMES PARLEE, Harry E. Culver Co., 202 Hollingsworth Bldg. 62932; Main 8045.

FOR EXCHANGE—2 VACANT BUSINESS CORNERS, southwest of center of the city; value $50,000 and $60,000. Want property in San Diego, or near Los Angeles harbor. Address owner, 2, box 507, TIMES OFFICE.

$50 WILL BUY INTEREST IN GOOD PAYING business; salary and commission; money well secured; no experience required. This is up-to-the minute proposition and will bear closest investigation. Inquire at 204 I. W. HELLMAN BLDG., 4th and Main. Hours 10 to 3.

WANTED—PARTNER, LADY OR GENTLEMAN, to take half interest in established manufacturing business, ladies' wear, gent's shirts, covered buttons, hemstitching, plaiting, pelts, stitching, etc. Apply in writing at 725 BROADWAY, San Diego, Cal.

TWO GROCERY AUCTIONS THIS WEEK, Thursday 10 a.m. at 1436 W. Jefferson st., fixtures at 2 p.m. Monday. Both stores have lines of stables and all fixtures. BROOME, Auctioneer.

AT SACRIFICE—FOR SALE OR TRADE, FOR rent, lease, Best restaurant, cafe and lunch, ice cream and confectionery parlor on Catalina Island. For less than ½ on account of other business. $1500 will handle, part on fixtures, etc. Address N, box 522, TIMES SPRING ST. BRANCH.

RESTAURANT AND LUNCH COUNTER, WITH private booths, soda fountains, with buttermilk trade, 4 of one location; established trade; cheap rent; good reason for selling. Business is located at 357 S. BROADWAY. Call and investigate at Gyle's Restaurant.

FOR SALE—BUNGALOW GROCERY IN GLENdale. House has all improvements. Including chicken yard and paddock for rent; will invoice stock or sell in lump. Household furniture if wanted. 610 S. BRAND BLVD., Glendale, Cal.

OPPORTUNITY FOR HIGH GRADE MODERN jack gold district, 13x35 miles extent. Correct information, business, mining, any subject, $1. Know how. BROOKS SERVICE CO., Manhattan, Nevada.

FOR SALE — BAKERY AND CONFECTIONERY used machinery, tools, shelving, showcases, soda fountains, portable ovens, copper kettles, etc., at half price. We outfit complete. Cash or terms. STANDARD EQUIPMENT CO., 410 S. Los Angeles.

BE AN EXCEPTION—
Don't wait until the last moment to telephone your Sunday ads to The Times, Main 8200, 10091. Frederick 7 Friday or early Saturday.

AS I AM TO GO ON MY RANCH JUNE 15, WILL sacrifice my beautiful confectionery, best location on the beach. Only store, low rent; $1000 will handle. Address PESCH'S CONFECTIONERY Venice, Cal.

CITY BUSINESS EXCHANGE & RENTAL AGENCY. Quick results, fair dealing. Hotels, roomings, restaurants, agate stands, etc. We own and rent furnished rooms, apartments, stores, etc. 216 PAY BLDG. A4391. We sell your business.

FOR SALE—$450, INTER. EGG AND DELICATessen lunch, clearing about $100 per month. Practically new. Must sell account sickness. See SMITH REALTY COMPANY, 1125 Merchants' National Bank Bldg. QUICK.

FOR SALE—ATTENTION, RESTAURANT MEN! Fine best lunch and restaurant for that owner at Venice; splendid location. Owner called East account of war, must go; your opportunity. Price $1500. ALBERT KALOSKI, Venice, Cal.

PARTNER, LADY OR GENTLEMAN, WITH $5000, to invest in going corporation; investment absolutely safe and profits extremely large. Address N, box 525, TIMES SPRING ST. BRANCH.

CIGAR AND NEWS STAND.
Nice stands, either gentleman or lady. Good location. $250. Address OWNER, L, box 507, TIMES SPRING ST. BRANCH.

WANTED—PARTNER FOR HALF INTEREST business; chance offered; old established place, doing good business; will teach you; $250. Investigate, Room 24, 119½ S. SPRING.

SALOON, MUST BE SOLD TO CLOSE ESTATE. One of the best corners in Los Angeles. Price $7500, or will invoice stock and fixtures. Call 208 DELTA BLDG., 426 S. Spring.

FOR SALE—REAL LIVE GOING, OLD ESTABlished and general merchandise store, making money; including real estate, $10,000, clear. OWNER, P. O. Box 2121, Los Angeles.

A MONEY-MAKING OPPORTUNITY FOR A MAN with $2000 to invest. This is a live proposition for quick money. Address Y, box 184, TIMES OFFICE.

FOR SALE—ESTABLISHED WHOLESALE MANufacturing business. Big profits. No book canvassing. Stand closest inspection. Address Z, box 61, TIMES OFFICE.

FOR SALE—TIRE AND ACCESSORY STORE TO be sold this week, 15 per cent. below invoice, good opportunity to get complete stock of goods and fixtures. 3927 VERMONT AVE.

TELEPHONE "WANT ADS"
for insertion in the Sunday Times should be ordered before the rush of business Saturday night. MAIN 8200, 10091.

QUITTING GROCERY BUSINESS, WILL SELL cheap, refrigerator, glass showcases, coffee play counter, electric mill, Toledo scales, etc. 8270 MONETA AVE.

FOR SALE — DELICATESSEN, HOME COOKING, adjoining school; live on premises; complete $275 cash, 2961 S. VERMONT.

LET UP—MAKE YOUR SIGNS, SHOW CARDS AND lobby displays for any theater or store. R. & A., 227 MERCANTILE PLACE. A9855.

1000 BUSINESS CARDS, $1; OTHER PRINTING in proportion. REM'S PRINTING CO., 227 Mercantile place. (Florentine stairway.) A9855.

IF YOU WANT A STRICTLY CASH BUSINESS I will sell you mine for $1200, worth $1800; established 9 years; safe and sure. CALL 21447.

FOR SALE—ESTABLISHED CANDY AND ICE cream business $540. See it, you will be interested. Call 1007½ W. BROADWAY, Glendale.

FOR SALE—DRY GOODS STORE, $7000 CASH. Must sell at once. Address Y2, box 115, TIMES OFFICE.

FOR SALE—OIL STATION, FIRST-CLASS LOCAtion, in popular beach town. Address N, box 515 TIMES SPRING ST. BRANCH.

DON'T PROCRASTINATE—
Telephone your Sunday ads to The Times Frederick 7 early Saturday. MAIN 8200, 10091.

## FOR EXCHANGE—
### Country Property.

FOR EXCHANGE—
OWNERS OF CITY INCOME, ATTENTION! BIG IMPROVED RANCH, OVER 600 ACRES, SAN JOAQUIN VALLEY.
WANT West Side brick apartment or other A1 income to $50,000-$100,000; will make cash deal. Investigate. WM. E. DE WITT (exclusive.) 926 Investment Bldg.

FOR EXCHANGE—MAKE OFFER, CLEAR FOR clear. Want local city or country for 74½ acres fine citrus or alfalfa land at Exeter and Lindsay; has well, unimproved, can divide $15,000 clear. Also fine for other good properties. JAMES PARLEE, Harry H. Culver Co., 202 Hollingsworth Bldg. 62932; Main 8045.

FOR EXCHANGE—5-ACRE INCOME HOME. 1916 netted nearly $1500; this year 10 per cent. better; 12 chickens, half laying; Jersey cow, modern buildings, $8500 takes house, lots about $6500. LA DUE, 429 Central Bldg. 62062.

FOR EXCHANGE—720-ACRE BARGAIN, $25,000; 400 acres almost level, abundant water, buildings, fenced and cross fenced, hog tight. Consider income property. 429 CENTRAL BLDG. 62062.

FOR EXCHANGE—10 ACRES FINE LAND NEAR Perris and clear Salt Lake lots, $3500. What have you, same value? Address Z, box 67, TIMES OFFICE.

FOR EXCHANGE—334 ACRES ANTELOPE VALley, near Lancaster, on good road; flowing well district; trade clear for income. Want city property. O. PARK SMITH, 305 Haas Bldg.

FOR EXCHANGE—OWNERS OF CITY INCOME wanting a change, see me about trading for an improved ranch or alfalfa land. SCHWEINHARD, 223 Grosse Bldg., 124 W. Fifth.

FOR EXCHANGE — OR SALE—BARGAINS IN fruit ranches, Fresno County—vineyards, alfalfa and fruit ranches. FRESNO LAND CO., 304 Washington Bldg. Phone Main 2162.

## FOR EXCHANGE
### Real Estate, Miscellaneous.

FOR EXCHANGE—BETWEEN 6 AND 9 O'CLOCK Saturday evening The Times' telephone switchboard is swamped with "Want ads." Avoid delay by telephoning your ads Friday or early Saturday. MAIN 8200; 10091.

FOR EXCHANGE—IF YOU WANT TO BUY, SELL or exchange anything, give us a trial. 205 FERGUSON BLDG. Bdwy. 7555.

FOR EXCHANGE—GO TO BEN WHITE TO BUY, sell or exchange property. 304 BRYSON BLK., Second and Spring sts.

## BUSINESS INVESTMENTS—

THOUSANDS OF PEOPLE
endeavor tr telephone ads to The Times the same time Saturday evening. Do it Friday or early Saturday and avoid confusion. MAIN 8200, 10091.

WANTED—ASSOCIATE TO FURNISH $1000 needed for labor and smooth running; capable and willing to $200 monthly. Money secured and liberal interest given. Address T, box 185, TIMES OFFICE.

## BUSINESS CHANCES—
### Of Many Kinds Unclassified.

MERCHANTS' SALES & EXCHANGE CO., 1st floor 1 Delta Bldg. A9855. Main 8200.
LEADING BUSINESS CHANCE BROKERS

Our list of bargains is too long to mention here. If you are in the market to buy a business, come and see us. Can save you time and money.

| | |
|---|---|
| GARAGES | RESTAURANTS |
| GROCERIES | CONFECTIONERIES |
| CIGAR STANDS | LUNCH ROOMS |
| ROOMING-HOUSES | BAKERIES |
| DRY GOODS | BUTTER-EGG |
| OIL STATIONS | MOVING PICTURES |
| ELECTRICAL | AUTO SUPPLY |

AND MANY OTHERS LARGE AND SMALL.

CLINE & SOBTER, ROOM 527 SECURITY BLDG., Corner Fifth and Spring. A5866, 8dwy. 2192.
$250—CIGAR stand, ticket office; clears $125 monthly. Big service. Must sell today.
$500—Confectionery near large theater; clears $125 monthly; rent $1000; must be unspoiled.
$825—DELICACY, near large school; living rooms, rent $15. Beauty, fine for couple.
$2500—DRUG store, almost new fixtures, no competition; finest opening Southern California.
$1500—GROC. repair shop, heart city. Fine trade. Good rent. Must be sold. Big bargain.
$1200—SOFT drinks, sandwiches, heart of city. Pay for self next three months.

FOR SALE—COUNTRY STORE, INCLUDES building, fixtures, $400 stock, and 20 acres government land; postoffice located in store, paying $220 per month; 2 miles outside of city; set of steel lock boxes. Everything clean and up-to-date; good business and growing. One man can handle at no expense. W. A. KNOWLES, Summit, (p).

FOR SALE—GROCERY.
Strictly cash grocery located in apartment district. Clearing over $600 per month. 2 years' free rent. Partners can't agree. Will take $1500. Phone owner or agent, balance will assume. This is the best buy in Los Angeles. Phone Holly 1140 or address 5536 DE LONGPRE AVE.

WISH MAN OR WOMAN WITH $500 TO JOIN me in acquiring Canadian rights to make and sell the best selling household necessity ever invented. Big money in limited territory. Every family buys one or more. May I show you and explain fully? M. H. WILSON, Box 411, Pomona, Cal.

$50 WILL BUY INTEREST IN GOOD PAYING business; salary and commission; money well secured; no experience required. This is up-to-the minute proposition and will bear closest investigation. Inquire at 204 I. W. HELLMAN BLDG., 4th and Main. Hours 10 to 3.

WANTED—PARTNER, LADY OR GENTLEMAN, to take half interest in established manufacturing business, ladies' wear, gent's shirts, covered buttons, hemstitching, plaiting, pelts, stitching, etc. Apply in writing at 725 BROADWAY, San Diego, Cal.

TWO GROCERY AUCTIONS THIS WEEK, Thursday 10 a.m. at 1436 W. Jefferson st., fixtures at 2 p.m. Monday. Both stores have lines of stables and all fixtures. BROOME, Auctioneer.

AT SACRIFICE—FOR SALE OR TRADE, FOR rent, lease, Best restaurant, cafe and lunch, ice cream and confectionery parlor on Catalina Island. For less than ½ on account of other business. $1500 will handle, part on fixtures, etc. Address N, box 522, TIMES SPRING ST. BRANCH.

RESTAURANT AND LUNCH COUNTER, WITH private booths, soda fountains, with buttermilk trade, 4 of one location; established trade; cheap rent; good reason for selling. Business is located at 357 S. BROADWAY. Call and investigate at Gyle's Restaurant.

FOR SALE—BUNGALOW GROCERY IN GLENdale. House has all improvements. Including chicken yard and paddock for rent; will invoice stock or sell in lump. Household furniture if wanted. 610 S. BRAND BLVD., Glendale, Cal.

OPPORTUNITY FOR HIGH GRADE MODERN jack gold district, 13x35 miles extent. Correct information, business, mining, any subject, $1. Know how. BROOKS SERVICE CO., Manhattan, Nevada.

FOR SALE — BAKERY AND CONFECTIONERY used machinery, tools, shelving, showcases, soda fountains, portable ovens, copper kettles, etc., at half price. We outfit complete. Cash or terms. STANDARD EQUIPMENT CO., 410 S. Los Angeles.

BE AN EXCEPTION—
Don't wait until the last moment to telephone your Sunday ads to The Times, Main 8200, 10091. Frederick 7 Friday or early Saturday. MAIN 8200, 10091.

AS I AM TO GO ON MY RANCH JUNE 15, WILL sacrifice my beautiful confectionery, best location on the beach. Only store, low rent; $1000 will handle. Address PESCH'S CONFECTIONERY Venice, Cal.

CITY BUSINESS EXCHANGE & RENTAL AGENCY. Quick results, fair dealing. Hotels, roomings, restaurants, agate stands, etc. We own and rent furnished rooms, apartments, stores, etc. 216 PAY BLDG. A4391. We sell your business.

FOR SALE—$450, INTER. EGG AND DELICATessen lunch, clearing about $100 per month. Practically new. Must sell account sickness. See SMITH REALTY COMPANY, 1125 Merchants' National Bank Bldg. QUICK.

FOR SALE—ATTENTION, RESTAURANT MEN! Fine best lunch and restaurant for that owner at Venice; splendid location. Owner called East account of war, must go; your opportunity. Price $1500. ALBERT KALOSKI, Venice, Cal.

PARTNER, LADY OR GENTLEMAN, WITH $5000, to invest in going corporation; investment absolutely safe and profits extremely large. Address N, box 525, TIMES SPRING ST. BRANCH.

CIGAR AND NEWS STAND.
Nice stands, either gentleman or lady. Good location. $250. Address OWNER, L, box 507, TIMES SPRING ST. BRANCH.

WANTED—PARTNER FOR HALF INTEREST business; chance offered; old established place, doing good business; will teach you; $250. Investigate, Room 24, 119½ S. SPRING.

SALOON, MUST BE SOLD TO CLOSE ESTATE. One of the best corners in Los Angeles. Price $7500, or will invoice stock and fixtures. Call 208 DELTA BLDG., 426 S. Spring.

FOR SALE—REAL LIVE GOING, OLD ESTABlished and general merchandise store, making money; including real estate, $10,000, clear. OWNER, P. O. Box 2121, Los Angeles.

A MONEY-MAKING OPPORTUNITY FOR A MAN with $2000 to invest. This is a live proposition for quick money. Address Y, box 184, TIMES OFFICE.

FOR SALE—ESTABLISHED WHOLESALE MANufacturing business. Big profits. No book canvassing. Stand closest inspection. Address Z, box 61, TIMES OFFICE.

FOR SALE—TIRE AND ACCESSORY STORE TO be sold this week, 15 per cent. below invoice, good opportunity to get complete stock of goods and fixtures. 3927 VERMONT AVE.

TELEPHONE "WANT ADS"
for insertion in the Sunday Times should be ordered before the rush of business Saturday night. MAIN 8200, 10091.

QUITTING GROCERY BUSINESS, WILL SELL cheap, refrigerator, glass showcases, coffee play counter, electric mill, Toledo scales, etc. 8270 MONETA AVE.

FOR SALE — DELICATESSEN, HOME COOKING, adjoining school; live on premises; complete $275 cash, 2961 S. VERMONT.

LET UP—MAKE YOUR SIGNS, SHOW CARDS AND lobby displays for any theater or store. R. & A., 227 MERCANTILE PLACE. A9855.

1000 BUSINESS CARDS, $1; OTHER PRINTING in proportion. REM'S PRINTING CO., 227 Mercantile place. (Florentine stairway.) A9855.

IF YOU WANT A STRICTLY CASH BUSINESS I will sell you mine for $1200, worth $1800; established 9 years; safe and sure. CALL 21447.

FOR SALE—ESTABLISHED CANDY AND ICE cream business $540. See it, you will be interested. Call 1007½ W. BROADWAY, Glendale.

FOR SALE—DRY GOODS STORE, $7000 CASH. Must sell at once. Address Y2, box 115, TIMES OFFICE.

FOR SALE—OIL STATION, FIRST-CLASS LOCAtion, in popular beach town. Address N, box 515 TIMES SPRING ST. BRANCH.

DON'T PROCRASTINATE—
Telephone your Sunday ads to The Times Frederick 7 early Saturday. MAIN 8200, 10091.

## SWAPS—
### All Sorts.

FOR EXCHANGE—ANTELOPE VALLEY.
40 acres with water, $300. Lancaster, equity $3500. Northern lots, clear, $4000; elegant little hotel Ocean Park, $3000. Want apartments, motor vehicle, chicken ranch, near L.A., for part or all. Give full particulars. OWNER, P.O. Box 1067.

FOR EXCHANGE—FIRELESS COOKER, ALCOHOL stove, wire fencing, auto parts, Pooley "Duplex new Law." 50-gallon oil tank, extended drawing table, distillate burner, child's bed, leather halter, Walsh corn sheller. C. GREEN, 1726 Essex, 8dwy.

FOR EXCHANGE—WIDOW OWNS 27½ ACRES fine sediment soil, vegetables, hogs; value $450 acre; mortgage $2000 can't handle. For what clear? LAURA EDWARDS, Compton.

FOR EXCHANGE—A 20-ACRE PLACER GOLD mine, on river, good cabin, fishing, hunting, lots of timber, and auto or will trade for lots. Address N, box 524, TIMES SPRING ST. BRANCH.

FOR SALE—$85; SMALL STOCK HARDWARE and paints and fixtures; must be sold quickly. Cheap rent. 1504 ALEXANDRIA ST. Robert Van Buren.

TAILORING, ALTERATION STORE, PRICE $100; good location. Income $50 a week. 1504 W. JEFFERSON ST.

FOR SALE—COMPLETE PHOTOGRAPHER'S outfit, cheap. Inquire MR. ENRIGHT, 247 S. Broadway.

GOOD COOK! ESTABLISHED DELICATESSEN bakery for sale cheap; terms. 218 E. BROADWAY, Long Beach.

RESTAURANT, DELICATESSEN, DOING FAIR business, 908 GEORGIA ST. Will sell for $1175. need money.

BARBER SHOP, 737 W. 54TH ST., NEAR HOOver; rent $25, includes gas and lights. Close investigation. Inquire at 204 I. W. HELLMAN BLDG., 4th and Main. Hours 10 to 3.

WANTED—PARTNER, LADY OR GENTLEMAN, to take half interest in established manufacturing business, ladies' wear, gent's shirts, covered buttons, hemstitching, plaiting, pelts, stitching, etc. Apply in writing at 725 BROADWAY, San Diego, Cal.

TWO GROCERY AUCTIONS THIS WEEK, Thursday 10 a.m. at 1436 W. Jefferson st., fixtures at 2 p.m. Monday. Both stores have lines of stables and all fixtures. BROOME, Auctioneer.

AT SACRIFICE—FOR SALE OR TRADE, FOR rent, lease, Best restaurant, cafe and lunch, ice cream and confectionery parlor on Catalina Island. For less than ½ on account of other business. $1500 will handle, part on fixtures, etc. Address N, box 522, TIMES SPRING ST. BRANCH.

RESTAURANT AND LUNCH COUNTER, WITH private booths, soda fountains, with buttermilk trade, 4 of one location; established trade; cheap rent; good reason for selling. Business is located at 357 S. BROADWAY. Call and investigate at Gyle's Restaurant.

FOR SALE—BUNGALOW GROCERY IN GLENdale. House has all improvements. Including chicken yard and paddock for rent; will invoice stock or sell in lump. Household furniture if wanted. 610 S. BRAND BLVD., Glendale, Cal.

OPPORTUNITY FOR HIGH GRADE MODERN jack gold district, 13x35 miles extent. Correct information, business, mining, any subject, $1. Know how. BROOKS SERVICE CO., Manhattan, Nevada.

FOR SALE — BAKERY AND CONFECTIONERY used machinery, tools, shelving, showcases, soda fountains, portable ovens, copper kettles, etc., at half price. We outfit complete. Cash or terms. STANDARD EQUIPMENT CO., 410 S. Los Angeles.

BE AN EXCEPTION—
Don't wait until the last moment to telephone your Sunday ads to The Times, Main 8200, 10091. Frederick 7 Friday or early Saturday.

## BUSINESS CHANCES WANTED—

WANTED—FOR SPOT CASH, STOCKS OF MERchandise, any amount, $5000 to $50,000. Will buy fixtures. Money advanced on consignments.
J. SUGARMAN AUCTION AND COMMISSION HOUSE, 142-148 N. Spring st., 312-116 Court st. P4810; Main 3114.

WANTED—MANUFACTURING BUSINESS, SERV. ice and goodwill capital, can furnish best of references. Address N, box 517, TIMES SPRING ST. BRANCH.

WANTED—TO BUY GROCERY STORE, WRITE 2928 HARVARD BLVD. Phone West 3580. Home A2724.

WANTED—
For quick action drop answers to Times "Liners" in Times' letter boxes in downtown office buildings. The locations of the boxes are printed in the first column of The Times "Liner" section.

## SWAPS—
### All Sorts.

FOR EXCHANGE—ANTELOPE VALLEY.
40 acres with water, $300. Lancaster, equity $3500. Northern lots, clear, $4000; elegant little hotel Ocean Park, $3000. Want apartments, motor vehicle, chicken ranch, near L.A., for part or all. Give full particulars. OWNER, P.O. Box 1067.

FOR EXCHANGE—FIRELESS COOKER, ALCOHOL stove, wire fencing, auto parts, Pooley "Duplex new Law." 50-gallon oil tank, extended drawing table, distillate burner, child's bed, leather halter, Walsh corn sheller. C. GREEN, 1726 Essex, 8dwy.

FOR EXCHANGE—WIDOW OWNS 27½ ACRES fine sediment soil, vegetables, hogs; value $450 acre; mortgage $2000 can't handle. For what clear? LAURA EDWARDS, Compton.

FOR EXCHANGE—A 20-ACRE PLACER GOLD mine, on river, good cabin, fishing, hunting, lots of timber, and auto or will trade for lots. Address N, box 524, TIMES SPRING ST. BRANCH.

FOR SALE—$85; SMALL STOCK HARDWARE and paints and fixtures; must be sold quickly. Cheap rent. 1504 ALEXANDRIA ST. Robert Van Buren.

TAILORING, ALTERATION STORE, PRICE $100; good location. Income $50 a week. 1504 W. JEFFERSON ST.

FOR SALE—COMPLETE PHOTOGRAPHER'S outfit, cheap. Inquire MR. ENRIGHT, 247 S. Broadway.

GOOD COOK! ESTABLISHED DELICATESSEN bakery for sale cheap; terms. 218 E. BROADWAY, Long Beach.

RESTAURANT, DELICATESSEN, DOING FAIR business, 908 GEORGIA ST. Will sell for $1175. need money.

BARBER SHOP, 737 W. 54TH ST., NEAR HOOver; rent $25, includes gas and lights. Close investigation. Inquire at 204 I. W. HELLMAN BLDG., 4th and Main. Hours 10 to 3.

WANTED—PARTNER, LADY OR GENTLEMAN, to take half interest in established manufacturing business, ladies' wear, gent's shirts, covered buttons, hemstitching, plaiting, pelts, stitching, etc. Apply in writing at 725 BROADWAY, San Diego, Cal.

TWO GROCERY AUCTIONS THIS WEEK, Thursday 10 a.m. at 1436 W. Jefferson st., fixtures at 2 p.m. Monday. Both stores have lines of stables and all fixtures. BROOME, Auctioneer.

AT SACRIFICE—FOR SALE OR TRADE, FOR rent, lease, Best restaurant, cafe and lunch, ice cream and confectionery parlor on Catalina Island. For less than ½ on account of other business. $1500 will handle, part on fixtures, etc. Address N, box 522, TIMES SPRING ST. BRANCH.

RESTAURANT AND LUNCH COUNTER, WITH private booths, soda fountains, with buttermilk trade, 4 of one location; established trade; cheap rent; good reason for selling. Business is located at 357 S. BROADWAY. Call and investigate at Gyle's Restaurant.

FOR SALE—BUNGALOW GROCERY IN GLENdale. House has all improvements. Including chicken yard and paddock for rent; will invoice stock or sell in lump. Household furniture if wanted. 610 S. BRAND BLVD., Glendale, Cal.

OPPORTUNITY FOR HIGH GRADE MODERN jack gold district, 13x35 miles extent. Correct information, business, mining, any subject, $1. Know how. BROOKS SERVICE CO., Manhattan, Nevada.

FOR SALE — BAKERY AND CONFECTIONERY used machinery, tools, shelving, showcases, soda fountains, portable ovens, copper kettles, etc., at half price. We outfit complete. Cash or terms. STANDARD EQUIPMENT CO., 410 S. Los Angeles.

BE AN EXCEPTION—
Don't wait until the last moment to telephone your Sunday ads to The Times, Main 8200, 10091. Frederick 7 Friday or early Saturday.

## MONEY TO LOAN—
### Real Estate and Improvements.

MONEY TO LOAN—
MORTGAGES
LOANS
BUILDING LOANS } at current rates.
JOSEPH M. GORE CO.,
907-908 I. W. Hellman Bldg.
Main 4161. Phone Main 7302

WE LOAN OUR OWN MONEY ON REAL ESTATE. No commission. Interest 6½ and 7 per cent. Quick action.
THE JOHN M. C. MARBLE COMPANY,
GROUND FLOOR H. W. HELLMAN BLDG.,
CORNER FOURTH AND SPRING STS.
A2897. Main 592.

PRIVATE FUNDS TO LOAN ON REAL ESTATE, any amount, secure in 24 hours on satisfactory security; 3-year first mortgage loans at 6 per cent. No appraisal charge. See me first, it will save you time and money. W. A. BUCHANAN, 700 Hollingsworth Bldg., 5th and Main. 14289; Broadway 787.

QUICK SECOND MORTGAGE LOANS AT MUCH less than estate agents ask; money in your hands within 24 hours. No commission or bonus charged. A square deal. Also pay best cash price for real estate contracts and trust deeds. MORTGAGE ASSETS COMPANY, 628 Chamber of Commerce. 11296.

$25,000 TO LOAN—$500 TO $5000.
On seconds. If you need money for escrow, taxes, interest, or to close real estate deal. Our own funds. No commission. Prompt action.
LAND MORTGAGE CORPORATION.
905 Trust & Savings Bldg., Sixth and Spring.

BUILDING LOANS—
We have money to lend on straight 3-year mortgage, where we do the building. Positively no commission charged.
SEABOARD CONSTRUCTION CO.,
F3912; Main 4161. 808-9 Investment Bldg.

WE WANT TO LOAN IMMEDIATELY $40,000 ON IMproved city property; 6 per cent, 3½ Yrs w/o per cent. WILL DIVIDE. PROMPT ACTION. BRING YOUR APPLICATION TO MR. RULE, LOAN DEPARTMENT, ROBERT MARSH & CO., 209 MARSH-STRONG BLDG.

CITY AND COUNTRY LOANS, 6 P.C. IF, SAN Joaquin & Imperial valleys, $2500 to $100,000. R. W. CROWE, 427 Story. 62885—Bdwy. 7706.

MONEY TO LOAN—
Diamonds—Jewelry.

MONEY TO LOAN ON DIAMONDS—
Jewelry, pearls, silverware, watches, pianos, kodaks, typewriters, Oriental rugs, furs and other valuable articles. For safety pledges are kept in bank safe deposit vaults. Courteous fair treatment and confidence are our two best policies. Private rooms for your convenience. Interest rate 1 to 2 per cent, $1 month, $1 other charges. Quick action. Liberal loans. References.

MARKWELL & CO.,
300 Citizens National Bank Bldg.
Enter at 453 S. Spring st. Tel. A5792.

MONEY LOANED, DIAMONDS, JEWELRY, 1 TO 2 per cent. Absolute secrecy, other charges; diamonds sent in your own sealed packages in deposit vault until redeemed. Furniture, pianos, automobiles in storage. Low rate on real estate; reliable 25 years in business. Loan on your own money. All business strictly confidential. Bank references.
CHEEK, J. WELK,
206 Bradbury Bldg., Third and Broadway.
A2102. Main 8577.

DIAMOND LOANS—1 PER CENT. REFERENCES. FRITCH-LAUGHLIN, 710 Grant Bldg., 4th and Broadway.

## MONEY WANTED—
### Real Estate and Collaterals.

WANTED—$22,500, 7 PER CENT., LARGE tract land near Western avenue. Cash value $50,000. Property to be immediately improved. For full particulars apply in person to MR. RULE, LOAN DEPT., ROBERT MARSH & CO., 209 MARSH-STRONG BLDG.

WANTED—$7500, 3 YEARS, 7 PER CENT., ON beautiful new 5-room white Spanish bungalow, in choice Wilshire location. Value $9000; income $1800. HINDLEY, 507 Merritt Bldg. 13558. Bdwy. 3599.

WANTED—$2100, 7 PER CENT., 3 YEARS. WILL give first mortgage on corner, paved street, improved with store building and 4-room bungalow; value $4500. R. W. MOYER, 316 Title Insurance Bldg.

WANTED—$9000, 7 PER CENT. MODERN 8-room house, PICO HEIGHTS; VALUE $10,000. FOR PARTICULARS SEE MR. RULE, LOAN DEPT., ROBERT MARSH & CO., 209 MARSH-STRONG BLDG.

WANTED — $2500, 7 PER CENT., 3 YEARS; choice large Washington-st. corner, nicely improved; value $17,000. VAN VRANKEN, 812 Hollingsworth Bldg.

WANTED—$6500, 7 PER CENT., 3 YEARS, 6 business lots, large part of Glendale, corner, 200 feet frontage, value $15,000. MR. HARPER, 202 Van Nuys Bldg. A1904. Main 2887.

## MONEY TO LOAN—
### Real Estate and Improvements.

MONEY TO LOAN ON REAL ESTATE—
Residences, apartments, stores, flats, ranches, IN SUMS OF $50 TO $50,000 AND UP.
Cash for first mortgages.
Straight building loans a specialty.
Interest 6, 7, and 8 per cent and up.
LARGE BOND ISSUES FOR BIG BUILDINGS AND HEAVY HOLDINGS SOLD.
We act as brokers, placing very large loans.
Commissions charged on every loan.
MATTHEWS & MATTHEWS, a corporation, 426 Washington Bldg. Main 3335. Consolidated Mortgage Co.

MONEY TO LOAN—
$1,000,000.00 EASTERN FUNDS TO LOAN AT 5 PER CENT.
ON
CLOSE-IN BUSINESS PROPERTY.
PROMPT ATTENTION ASSURED.
WE ALSO DESIRE APPLICATIONS
FOR
RESIDENCE AND RANCH PROPERTY.
WRIGHT-CALLENDER-ANDREWS CO.,
SEE HENRY W. MELLEN MTGE. LOAN DEPT., 406 S. HILL ST. HOME 10745, MAIN 8040.

WE WILL MAKE CONSERVATIVE LOANS ON real estate in Los Angeles and vicinity up to $200,000, at moderate rates. We have our own capital and will give prompt and courteous attention to applications from owners.
HUNTER INVESTMENT CO.,
1109 I. N. Van Nuys Bldg. Broadway 8006.

QUICK LOANS—
Second mortgage money.
Quick loans, same day of application, $50 to $1000; one to twelve months' time. First or second mortgage. City or country.
No commission. No title fees. Our own money. Taxes, interest and assessments paid.
WATERMAN & CO.,
904 Merchants' National Bank Bldg.,
Corner Sixth and Spring sts.

SMALL LOANS, $25 TO $1000; FIRST OR SECond mortgage, on real estate, or any good security; private funds, immediately; your low rate interest. ELLIOTT, 419 Security Bldg., Fifth and Spring.

OUR ESTABLISHED STANDING AND SPECIALization in loans, places us in touch with the most desirable money for ranch or city property.
P. A. PATTEE & CO.,
1217 Haas Bldg., 219 W. 7th. Main 8510; 18114.

P. C. COMPANY, HEAD BUILDING, SAN FRANcisco, loans its own money direct to borrower; amounts $1000 to $25,000, on orchards, vineyards, alfalfa, grain and cattle ranches, in San Joaquin Valley.

TO LOAN—
$300 to $30,000. Lowest rates.
City or country property. Money waiting. R. W. MOYER, 316 Title Insurance Bldg., Fifth and Spring. F5107—Main 1511.

OUR ESTABLISHED STANDING AND SPECIALization in loans, places us in touch with the most desirable money for

# Classified Liners.

## THINGS ON WHEELS—
### All Sorts.

**Automobiles.**

DON LEE—

LATE MODEL—HIGH GRADE—AUTOMOBILES.

OVERHAULED—MECHANICAL CONDITION GUARANTEED.

REFINISHED—LOOK PRACTICALLY LIKE NEW.

MERCER.....SERIES 22 70 .....$1800
STUTZ FOUR...1916 6-PASS .....$1350
PACKARD 6-38..1913 5-PASS .....$1200
LOCO 6-38.....1913 4-PASS .....$950
LOCO 6-38.....1912 4-PASS .....$800
OVERLAND 6...1916 7-PASS .....$750
CHALMERS 6...1914 6-PASS .....$700
STUDEBAKER 6..1915 7-PASS .....$900
Terms can be arranged.

DON LEE, USED CAR DEPT.

60339. 1218 S. Main St. Main 8762.

WE HAVE IN THIS DEPARTMENT A 1917 KING Eight which has been used by the manager of this company as his personal car; it is not a demonstrator and has had the best possible care that our experts could give it; this car can be had at a liberal discount and will carry a guarantee and free service coupon book; a small car of a popular make might be traded in as part payment; easy terms to responsible parties. See this today.

USED CAR DEPT.,
LEACH MOTOR CAR CO.,
1234 S. Olive st., at Pico.

1917 METZ ROADSTER.

Electric lights and starter; the actual mileage of this car is 215 miles; this is the only one we have, so it won't last long.

WILLYS-OVERLAND OF CALIFORNIA,
Used Car Dept.,
1228 S. Olive st.

A8208. Main 8787.

NOTICE—

SPECIALS THIS WEEK.
1917 Super-Six Hudson.
1917 Packard "2-35" touring.
1917 STUTZ, wire wheels, touring.
1917 BUICK "Six" roadster.
1916 STUTZ roadster.
Liberal Time Payments.
PAC. AUTO EXCH., 432 W. Pico. Open Sunday.

1917 STEARNS KNIGHT

Touring car for sale at a big discount; this car is in A-1 condition and can be seen at

WILLYS-OVERLAND OF CALIFORNIA,
Used Car Dept.,
1129 and Hope sts.

60537. Main 4821.

1917 ALLEN ROADSTER—
Practically new. Driver only 2000 miles. If you want a real classy little roadster this is your opportunity to get one at practically half the original cost and more this week at $550. Terms, $200 cash, $25 per month and interest.

USED CAR DEPT.,
LEACH MOTOR CAR CO.,
1234 S. Olive st., at Pico.

FOR SALE — STEARNS-KNIGHT 8-CYLINDER touring car, 1917 model, only used short time; can not tell from new car; same guarantee as new car, with new car service; much better than buying new cheaper car; Stearns cars have higher second-hand value than any other make, and fewer for sale.

LYNN C. BUXTON,
Figueroa at 12th st.

BUICK LITTLE SIX TOURING—THOROUGHLY overhauled and beautifully refinished. Good tires, lots of life in motor; have been looking for and you buy it from a company whose guarantee amounts to something. The price is right. The car is right and the time is right. It is up to you. Open Sunday. See it today.

USED CAR DEPT.,
LEACH MOTOR CAR CO.,
1234 S. Olive st., at Pico.

FOR SALE—1915 LOCOMOBILE LITTLE SIX, 5-passenger, this car has been used but little and is now, as it has not seen very much service; now here is a chance for some one to get this very popular car at a bargain. See it today.
LOCOMOBILE CO., Pico at Figueroa. 10875 or Main 8560.

STUTZ RACING CAR, WISCONSIN SIXTEEN motor, De Lage tires, Timken front axle, Stutz rear end special, Cowan steering gear, Stromberg carb., Bosch high tension magneto, Houck wire wheels, in perfect mechanical condition; extra wheels and tires. See car at 1704 S. Main st. Main 6224.

BIG BARGAIN IN A STUDEBAKER 35—ELECTRIC lights and starter. This car is in A1 condition. Easy terms.

Used Car Department
PACIFIC KISSEL KAR BRANCH,
1000 S. Olive.

10467. Broadway 2263.

A CAR YOUR WIFE CAN DRIVE.
Shift gears by pushing buttons. A 1916 five-passenger Pullman, with all the extras, and in fine condition; car looks and runs like new. Only $150 down and balance in small monthly payments. F. PICO 894.

FOR SALE—KISSELKAR, SIX-CYLINDER, TOURing car, all good tires, with extra; 1915 model, in good condition; you will find the price very low.

LYNN C. BUXTON,
Figueroa at 12th st.

1918 CADILLAC ROADSTER AND TOURING.
1916 OVERLAND SIX TOURING.
1917 STUTZ, UNPOSTED, AND A DANDY.
MAXWELL.
A. H. VAUGHAN, 968 S. BROADWAY.

FORD—NEW 1917, 5-PASSENGER. IT'S HARD to get this one at a reasonable discount if you hurry. F5884. 1132 S. FIGUEROA ST.

FOR SALE— 1916 STUTZ ROADSTER.
Liberal Terms.
PACIFIC AUTOMOBILE EXCHANGE,
422 W. Pico. Open Sunday.

1917 5400 R.P.M. CHALMERS ROADSTER. A good car, in perfect condition. A bargain. Better hurry.

GOLDSMITH MOTOR CAR CO.,
1234 S. Olive st.

FOR SALE — POWERFUL STREAM-LINE RACER. ABOUT PREPARING FOR CONSCRIPTION. MUST SELL, ACT QUICKLY; PRICE ABOUT $150. A. J. HERBERT, 109 S. ALMANSON ST., ALHAMBRA, CAL.

MICHIGAN 1913 MACHINE FOR SALE CHEAP, $200; bargain; good running order; 16 miles to gallon. 2422 CINCINNATI ST. Private owner.

FOR SALE—STUDEBAKER 30 5-PASSENGER AUtomobile, good condition, $140. 742 MERCHANTS' ST. Or can on Eighth, first street west of Central.

WILL EXCHANGE — $3000 CLEAR TITLE FINished moving picture film (new) for automobile in good condition; suburb estate. Address M, box 248, TIMES SPRING ST. BRANCH.

WANTED—AUTO, 1916 OR 1917 MODEL, SUICK or Oakland preferred, for clear 3x35 Lake lots, $1000. OWNER, 1224 Bellevue ave., near Sisters' Hospital.

FORD — ROADSTER, WITH DELIVERY BODY. Just out of the shop and guaranteed same as new as factory.

MORAN & McMENNAMY, 1909 S. Main.

1916 OVERLAND MODEL 85 TOURING. Has the finest leather upholstering and new tires. A demonstration in this car will prove its value. 1046 S. OLIVE ST. Main 6224.

LAFAYETTE SEDAN, SIX, RUN THREE months; just like new. Liberal discount for cash or terms.

W. H. COOK, 1006 S. Olive.

1916 FIVE-PASS. PULLMAN, BEEN RUN ONLY short time, complete electric equipment; cost $2085; big bargain for quick sale; liberal terms. 1132 S. FIGUEROA ST. F5884.

PRIVATE LOANS ON AUTOMOBILES WHILE IN use. Contracts purchased. Delinquent people assisted. Rates low and terms easy to Mr. DROLLINGER, 320 Consolidated Realty Bldg.

1916 LITTLE SIX BUICK, MECHANICALLY PERfect. A bargain. Easy terms.

GOLDSMITH MOTOR CAR CO.,
236 S. W. Pico st.

1916 DODGE ROADSTER, WIRE WHEELS, electric starter, spotlight, etc. A remarkable car offer and you buy the classiest roadster in town. See RILEY, 1046 S. Olive st. F1294.

WANTED—7-PASS. TOURING, STUTZ, PIERCE-AR-row or 48, not prior to 1912. L. G. SHOOK, 1007 Sunset Blvd.

FORDS PAINTED AND DONE RIGHT, $10. 4262 Monets ave. MONETA AVE. AUTO PAINTING AND TRIMMING CO. Telephone 28269.

FOR EXCHANGE—HAVE TWO CLEAR LOTS IN Hermosa Glen. Will exchange for automobile. Call 7451.

FOR SALE—1918 FORD TOURING, 1917 BODY, been overhauled; easy terms. J. A. CRAWFORD, 6000 S. Figueroa st.

BE AN EARLY BIRD.
Telephone your touring ads to the Times Friday or on Saturday. MAIN 8200; 10891.

FORD 1915 TOURING NEW '17 BODY, PERFECT mechanical condition, guaranteed 3 months; easy terms; open today. SHRADER'S 1 2 3 4 S. Main.

1917 DODGE TOURING CAR, JUST LIKE NEW, 2 extra bumpers; one extra tire; big snap. 742 S. OLIVE ST. Main 6416.

FOR SALE—1913 FORD TOURING GUARANTEED to be as new; $50 down. J. A. CRAWFORD, 600 S. Figueroa.

THE CLASSIEST FOUR-PASSENGER CAR ON the market. Electric top, six-cylinder motor, in perfect condition, this car will be sold today. If you are looking for class and speed, see car at 1098 S. FIGUEROA ST. Main 8787.

1917 PAIGE FLAREFIELD, 6-CYLINDER TOURing car. Cost $1,600. Run 3000 miles. Owner needs cash; sell most anywhere. $1100. Terms. 1034 S. LOS ANGELES ST.

GUARANTEED AUTO PAINTING; FORDS, $12.50; larger 5-passenger cars, $17.50; 7-passenger cars, $20. Broadway 7245.
MOTOR PAINT CO., 522 W. 9th st.

WANTED— DIAMONDS, WILL PAY TOPNOTCH cash prices for your diamonds taken in automobile trades. J. C. FERGUSSON, 204-208 Laughlin Bldg., 815 S. Broadway.

STUDEBAKER 4, LATE 1915 TOURING, NEW tires, perfect shape, large, value over offered in this class of car, $450, terms. 1040 S. MAIN.

FORD CONTRACT FOR SALE, COMING DUE IN 1920; $200. HAZELTINE, R. F. D. 1, BOX 374, San Gabriel.

WANTED—OLD AUTOMOBILES, IN ANY CONdition; will pay highest prices. PHONE 22807.

CHALMERS 36, 1915, 5-PASSENGER, BARgain. Phone WILSHIRE 2386.

WANTED — FORD FOR DELIVERY PURPOSES. Will pay cash. 524 E. 4TH. Bdwy. 5574.

FOR SALE—1916 BUICK SIX ROADSTER, $725 cash. Call residence, PHONE 568020.

## THINGS ON WHEELS—
### All Sorts.

**Automobiles.**

CADILLACS—CADILLACS—CADILLACS.

PRICES TO SUIT ANY POCKET BOOK.

We say without hesitating each model represents the utmost obtainable at that price in

VALUE—SERVICE—SATISFACTION.

A FEW OF OUR REAL BUYS.

1916—6 .....7-PASSENGER.....$1600
1915—6 .....7-PASSENGER.....$1100
1914—40 .....7-PASSENGER.....$750
1913—40 .....5-PASSENGER.....$500
1912—30 .....5-PASSENGER.....$350
1911—30 .....4-PASSENGER.....$250
Reasonable terms arranged.

DON LEE—USED CAR DEPT.,
1218 S. Main st. Main 8762.

**For Hire—Automobiles.**

WE HAVE ON HAND TO RENT TO RESPONSIble parties by the day, week or month, Dodge, Ford, Maxwell, Overland, Hudson, Reo, Winton Six, and Studebaker six. If you are responsible and want a car to use as we drive it, GUILLWELL CAR AND SUPPLY CO., 56 Stillwell Hotel, Grand ave. 60297, Broadway 297.

$1.00 HOUR; MAXWELL 5-PASSENGER; AT tractive; Chandler 6-cylinder 7-passenger; careful drivers; $1.50 hour up. BROADWAY 2055, 61382. Residence, 28580.

TO LET—NEW 6-CYLINDER AUTO BY DAY, week or month, with or without driver. Reasonable rates. HOME PHONE 4064 Venice, my expense.

NEW 5-PASSENGER DODGES, CAREFUL DRIVERS, country, pleasure, business trips, day or night; rates reasonable. MILLER, South 4380.

CLASSY NEW CARS, WITH COMPETENT DRIVers, $1.25 per hour. MACY AUTO SERVICE, 207½ W. Pico. Phone 74179, West 4602.

McCULLOUGH'S AUTOMOBILE LIVERY, 5 AND 7-passenger, 6-cylinder machines and first class; rates reasonable. GILCHRIST, TO, 50012B.

DAY AND NIGHT FORD SERVICE, NEW CARS, with or without driver. Prices reasonable. 60220.

$1 HOUR, COLE SIX, 7-PASSENGER CAR, WITH Japanese careful driver, 628 S. Olive st. F4233. TOM UTIKI.

FORDS, $2.50 PER HOUR; TRIPS ANYWHERE; careful driver; also Ford repairing. PHONE 28750.

75 CENTS HOUR, FORD CAR, BUSINESS TRIPS a specialty. Experienced driver. Tel. BOLLYWOOD 1564.

FOR HIRE—NEW MODEL FORD WITH DRIVER. $3 per hour; half day rate; for sightseeing, fishing, country trips, anywhere. PHONE 28000.

$1.25 PER HOUR, UP-TO-DATE, COMFORTABLE 5-passenger touring car, carefully driven. Phone 50849; WILSHIRE 2105.

$1 PER HOUR, 1917 5-CYLINDER STUDEbaker; 7-passenger, special rates by day or trip. A6023.

BUICK 1917 TOURING CAR, $1.25 PER HOUR; rates for long trips. A2220, MAIN 2220.

NEW 5-CYLINDER 7 AND 7-PASSENGER CARS. Day or hour rates. MAIN 8200; 10891.

75C HOUR, FORD 1916, DRIVEN BY OWNER. Trips anywhere. PHONE 29210.

FOR HIRE—75c HOUR, CLASSY FORD TOURING car, with driver. 60063. PHONE 28000.

75c AND $1. FORD CARS. MARTIN'S AUTO SERVICE. 14259. Bdwy. 1468.

FORD FOR RENT, WITH OR WITHOUT DRIVER. 1916 model. Reasonable. TERMINAL.

75C HOUR, FORD CARS; COURTEOUS DRIVERS; country trips solicited. 560960, HOLLY 916.

FORD CAR FOR HIRE, EXPERIENCED DRIVER. NEW 1917 model.

NEW 1917, 5-CYL. PAIGE CAR, $1.50 HOUR. Competent driver. Day or night service. 28907.

1918 STUDEBAKERS, 4, 7-PASS., $1.25 PER HR. UP. Careful drive. Pollak, WIL. 60715; 2900821.

**Automobile Accessories.**

BOSCH HIGH-TENSION MAGNETO, BOSCH PLUGS, Master coil, Stromberg and Schebler carburetors; windshields, spotlight, etc. Rubber tires and tubes; gears and parts for most any make of cars; mail orders promptly attended to. NORTH AVE. AUTO WRECKING CO., 811 North Broadway. Main 7304.

FOR SALE—ONE 35-50 STEARNS TOW CAR. Fully equipped for handling wrecked cars. NORTH BROADWAY AUTO WRECKING CO., 811 North Broadway. Main 7304.

WE HAVE JUST WRECKED THE FOLLOWING cars: Hudson 20, American 30, Jackson, Hendee, Chalmers 1916, Studebaker 1916, Buick, Packard and Peerless. NORTH BROADWAY AUTO WRECKING CO., 811 N. Broadway. Main 7304.

**Automobile Repairing.**

FORDS PAINTED AND DONE RIGHT, $10. 4262 Monets ave. MONETA AVE. AUTO PAINTING & TRIMMING CO., Telephone 28269.

**Garages and Auto Storage.**

FREE—SEND FOR PLANS OF CHEAP GARAGES, $35 up erected. Ford special 10x12, erected, $20. WOODWARD LUMBER CO., 2800 Main st. Phones: South 60, 28622.

**Motorcycles.**

"COUNT THEM ON THE ROAD."
THE SILENT INDIANS.
Call for a demonstration of the 1917
Powerplus and Light Twin models.
We also carry a complete line of motorcycles and bicycles on easy terms. Expert repairs.
PACIFIC MOTOR SUPPLY CO.,
INDIAN MOTORCYCLE AGENCY.
924-926 South Main St., Los Angeles.

FOR SALE—MOTORCYCLE, 8HP, CLEVELAND, 1916, tank, 2818 SAN MARINO ST. Phone 559366. Bargain.

FOR SALE—1917 HARLEY-DAVIDSON MOTORcycle, electric start, must sell, almost new. Apply 927 E. Main. F. J. FREDERICKS.

## FOR SALE, EXCHANGE, WANTED
### Agricultural Implements and Vehicles.

FOR SALE—TWO MOWERS, TWO RAKES, COMbines, 5-ft.; Big 4 McCormick, 8 and 6 ft.; all 1916 goods; like new. The Buck rake, 1916; cultivators, plows from 2-horse to 4-gang tractors; also windmills, tanks, pumps, engines; everyone guaranteed. See what's cheapest. DEMMITT, 130 W. 11th st., 1916. Broadway 1984.

LARGE ASSORTMENT SLIGHTLY USED AND agents' sample plows, harrows, cultivators, wagons, Gal. and iron pipe, barrows, buying, Save 50; pay cash or some. Four floors. Latest stock. ARNOTT & CO., Ranchers' Supply House, 112 to 118 S. Los Angeles st.

FOR SALE — 12-24 WATERLOO BOY FARM tractor and 3 14-in. moldboard gang plow, only used 15 days. Boys gone to the war. This must be sold. Will sacrifice for cash. Phone for appointment. BURBANK 15-J, HOME MAIN 28.

FOR SALE—1 SECOND-HAND McCORMICK HEADer, like new, $150; 5 second-hand hay presses, 10 second-hand mowers and rakes; all makes at CHANT ST. Go east on Eighth, first street west of Central.

WILL EXCHANGE — $3000 CLEAR, TITLE FINished moving picture film (new) for automobile in good condition; suburb estate. Address M, box 248, TIMES SPRING ST. BR.

WANTED—AUTO, 1916 OR 1917 MODEL, BUICK or Oakland preferred, for clear 3x35 Lake lots, $1000. OWNER, 1224 Bellevue ave., near Sisters' Hospital.

FORD — ROADSTER, WITH DELIVERY BODY. Just out of the shop and guaranteed same as new as factory.

MORAN & McMENNAMY, 1909 S. Main.

1916 OVERLAND MODEL 85 TOURING. Has the finest leather upholstering and new tires. A demonstration in this car will prove its value. 1046 S. OLIVE ST. Main 6224.

LAFAYETTE SEDAN, SIX, RUN THREE months; just like new. Liberal discount for cash or terms.

W. H. COOK, 1006 S. Olive.

1916 FIVE-PASS. PULLMAN, BEEN RUN ONLY short time, complete electric equipment; cost $2085; big bargain for quick sale; liberal terms. 1132 S. FIGUEROA ST. F5884.

PRIVATE LOANS ON AUTOMOBILES WHILE IN use. Contracts purchased. Delinquent people assisted. Rates low and terms easy to Mr. DROLLINGER, 320 Consolidated Realty Bldg.

1916 LITTLE SIX BUICK, MECHANICALLY PERfect. A bargain. Easy terms.

GOLDSMITH MOTOR CAR CO.,
236 S. W. Pico st.

1916 DODGE ROADSTER, WIRE WHEELS, electric starter, spotlight, etc. A remarkable car offer and you buy the classiest roadster in town. See RILEY, 1046 S. Olive st. F1294.

WANTED—7-PASS. TOURING, STUTZ, PIERCE-ARrow or 48, not prior to 1912. L. G. SHOOK, 1007 Sunset Blvd.

FORDS PAINTED AND DONE RIGHT, $10. 4262 Monets ave. MONETA AVE. AUTO PAINTING AND TRIMMING CO. Telephone 28269.

FOR EXCHANGE—HAVE TWO CLEAR LOTS IN Hermosa Glen. Will exchange for automobile. Call 7451.

FOR SALE—1918 FORD TOURING, 1917 BODY, been overhauled; easy terms. J. A. CRAWFORD, 6000 S. Figueroa st.

BE AN EARLY BIRD.
Telephone your touring ads to the Times Friday or on Saturday. MAIN 8200; 10891.

FORD 1915 TOURING NEW '17 BODY, PERFECT mechanical condition, guaranteed 3 months; easy terms; open today. SHRADER'S 1 2 3 4 S. Main.

1917 DODGE TOURING CAR, JUST LIKE NEW, 2 extra bumpers; one extra tire; big snap. 742 S. OLIVE ST. Main 6416.

FOR SALE—1913 FORD TOURING GUARANTEED to be as new; $50 down. J. A. CRAWFORD, 600 S. Figueroa.

THE CLASSIEST FOUR-PASSENGER CAR ON the market. Electric top, six-cylinder motor, in perfect condition, this car will be sold today. If you are looking for class and speed, see car at 1098 S. FIGUEROA ST. Main 8787.

1917 PAIGE FLAREFIELD, 6-CYLINDER TOURing car. Cost $1,600. Run 3000 miles. Owner needs cash; sell most anywhere. $1100. Terms. 1034 S. LOS ANGELES ST.

GUARANTEED AUTO PAINTING; FORDS, $12.50; larger 5-passenger cars, $17.50; 7-passenger cars, $20. Broadway 7245.
MOTOR PAINT CO., 522 W. 9th st.

WANTED— DIAMONDS, WILL PAY TOPNOTCH cash prices for your diamonds taken in automobile trades. J. C. FERGUSSON, 204-208 Laughlin Bldg., 815 S. Broadway.

STUDEBAKER 4, LATE 1915 TOURING, NEW tires, perfect shape, large, value over offered in this class of car, $450, terms. 1040 S. MAIN.

FORD CONTRACT FOR SALE, COMING DUE IN 1920; $200. HAZELTINE, R. F. D. 1, BOX 374, San Gabriel.

WANTED—OLD AUTOMOBILES, IN ANY CONdition; will pay highest prices. PHONE 22807.

CHALMERS 36, 1915, 5-PASSENGER, BARgain. Phone WILSHIRE 2386.

WANTED — FORD FOR DELIVERY PURPOSES. Will pay cash. 524 E. 4TH. Bdwy. 5574.

FOR SALE—1916 BUICK SIX ROADSTER, $725 cash. Call residence, PHONE 568020.

## LIVE STOCK FOR SALE—
### For Sale, Exchange, Wanted.

**Horses, Mules, Cattle, Etc.**

FOR SALE—AT AUCTION, TROOP HORSES, 2 p.m. Saturday, June 9, 1917, at Troop Corral, Santa Barbara st., between Figueroa and Vermont ave. Take Hawthorne car. Call at the bidder ring of troop horses. JAMES GUNN, Captain.

FOR SALE—ONE CARLOAD OF 2-YEAR-OLD Durham bulls. Fat and ready for immediate service. Extra well bred, heavy bone stuff. BENTON & HOWSER, 1008 Byrne Bldg., N.W.

PRIVATE LOANS ON AUTOMOBILES WHILE IN use. Contracts purchased. Delinquent people assisted. Rates low and terms easy to Mr. DROLLINGER, 320 Consolidated Realty Bldg.

1916 LITTLE SIX BUICK, MECHANICALLY PERfect. A bargain. Easy terms.

GOLDSMITH MOTOR CAR CO.,
236 S. W. Pico st.

1916 DODGE ROADSTER, WIRE WHEELS, electric starter, spotlight, etc. A remarkable car offer and you buy the classiest roadster in town. See RILEY, 1046 S. Olive st. F1294.

WANTED—7-PASS. TOURING, STUTZ, PIERCE-ARrow or 48, not prior to 1912. L. G. SHOOK, 1007 Sunset Blvd.

FORDS PAINTED AND DONE RIGHT, $10. 4262 Monets ave. MONETA AVE. AUTO PAINTING AND TRIMMING CO. Telephone 28269.

FOR EXCHANGE—HAVE TWO CLEAR LOTS IN Hermosa Glen. Will exchange for automobile. Call 7451.

FOR SALE—1918 FORD TOURING, 1917 BODY, been overhauled; easy terms. J. A. CRAWFORD, 6000 S. Figueroa st.

BE AN EARLY BIRD.
Telephone your touring ads to the Times Friday or on Saturday. MAIN 8200; 10891.

FORD 1915 TOURING NEW '17 BODY, PERFECT mechanical condition, guaranteed 3 months; easy terms; open today. SHRADER'S 1 2 3 4 S. Main.

1917 DODGE TOURING CAR, JUST LIKE NEW, 2 extra bumpers; one extra tire; big snap. 742 S. OLIVE ST. Main 6416.

FOR SALE—1913 FORD TOURING GUARANTEED to be as new; $50 down. J. A. CRAWFORD, 600 S. Figueroa.

THE CLASSIEST FOUR-PASSENGER CAR ON the market. Electric top, six-cylinder motor, in perfect condition, this car will be sold today. If you are looking for class and speed, see car at 1098 S. FIGUEROA ST. Main 8787.

1917 PAIGE FLAREFIELD, 6-CYLINDER TOURing car. Cost $1,600. Run 3000 miles. Owner needs cash; sell most anywhere. $1100. Terms. 1034 S. LOS ANGELES ST.

GUARANTEED AUTO PAINTING; FORDS, $12.50; larger 5-passenger cars, $17.50; 7-passenger cars, $20. Broadway 7245.
MOTOR PAINT CO., 522 W. 9th st.

WANTED— DIAMONDS, WILL PAY TOPNOTCH cash prices for your diamonds taken in automobile trades. J. C. FERGUSSON, 204-208 Laughlin Bldg., 815 S. Broadway.

STUDEBAKER 4, LATE 1915 TOURING, NEW tires, perfect shape, large, value over offered in this class of car, $450, terms. 1040 S. MAIN.

FORD CONTRACT FOR SALE, COMING DUE IN 1920; $200. HAZELTINE, R. F. D. 1, BOX 374, San Gabriel.

WANTED—OLD AUTOMOBILES, IN ANY CONdition; will pay highest prices. PHONE 22807.

CHALMERS 36, 1915, 5-PASSENGER, BARgain. Phone WILSHIRE 2386.

WANTED — FORD FOR DELIVERY PURPOSES. Will pay cash. 524 E. 4TH. Bdwy. 5574.

FOR SALE—1916 BUICK SIX ROADSTER, $725 cash. Call residence, PHONE 568020.

**Ducks, Geese, Turkeys.**

WANTED — TURKEYS ABOUT 1 MONTH OLD. Address N, box 536, TIMES SPRING-ST. BR.

## POULTRY—POULTRY SUPPLIES
### For Sale, Exchange, Wanted.

FOR SALE—TODAY, BABY CHICKS, HATCHING eggs, poultry supplies, incubators, brooders, etc. Call and inspect our plant. HOLLYWOOD POULTRY MARKET, 1215 Central Avenue. Main 2078.

WANTED—POULTRY OF ALL KINDS; WILL call for or receive. LOS ANGELES POULTRY EXCHANGE, 2212 Central ave. South 5548.

WANTED—POULTRY OF ALL KINDS. WILL call for and pay highest prices. SOUTHERN CALIFORNIA POULTRY CO., 332 Central ave. Bdwy. 739.

WANTED—DELAYS ARE COSTLY—
Telephone your Sunday ads to The Times Friday or early Saturday.

FOR SALE—YOUNG LAYING HENS, 65C, 750. 60 rabbits, does, bucks, fryers, all breeds, cheap. 2001 E. 1ST. HAZELTINE, R. F. D. 1, BOX 374, San Gabriel.

FOR SALE—WILL TRADE AUTO FOR CHICKENS, DUCKS, COW. VAUGHAN, 952 S. BDWY.

WANTED—BUY ALL KINDS OF POULTRY. CALL for it anywhere. CENTRAL POULTRY EXCHANGE, 2332 Central ave. South 2912.

FOR SALE—SAPPHIRE RING, TWO DIAMONDS either side. Return to STARLING APTS., 1420 S. Bonnie Brae, for reward. Phone 20284.

LOST — BLACK, ONYX CRESCENT PIN, SET with pearls; reward; no questions asked. MISS THOMPSON, Wilshire 2079.

LOST—SUNDAY IN LINDA VISTA, MALE BOSTON terrier, evenly marked, tan trimmed, answ. to Lil. Liberal reward. Phone COLORADO 5631, Junction.

LOST—OR STRAYED—SUNDAY, FROM 602 S. NEW HAMPSHIRE female Boston Terrier. Wilshire 1035; 508018.

LOST—SUNDAY EVENING, SMALL GOLD VIOlet beauty pin, keepsake. PHONE 21860.

## MUSICAL INSTRUMENTS—
### For Sale, Exchange, Wanted.

TO LET—SPECIAL FOR THIS WEEK.
High grade standard make pianos to rent, tuning and polishing free, one year's rent to apply on purchase. Best rent proposition ever offered public. 215 W. 9TH ST., between Hill and Broadway.

FOR SALE—FUMED OAK VICTROLA AND RECords at auction, Thursday morning, 856 S. Figueroa st. Mahogany Kimball piano at auction Friday morning, 5014 S. Normond ave. GEORGE T. PARKER, Auctioneer.

FOR SALE—VERY 4 PIANO UPRIGHT, USED, $175; Schubert upright, used, $150; Kohler, several used talking machines from $8 up. Player music exchanged, 10c per roll. BARNES MUSIC CO., 131 S. Broadway.

FOR SALE—APOLLO PLAYER PIANO (USED,) mahogany case, in splendid condition, with free use of 250 rolls of music; $350 cash or terms. Removal sale price $375. FITZGERALD MUSIC CO., 947-949-951 S. Broadway.

FOR SALE—ANGELUS PLAYING PIANO (USED,) IN excellent condition, must be sold before we remove to our new location, $100. FITZGERALD MUSIC CO., 947-949-951 S. Broadway.

FOR SALE—UPRIGHT GRAND—
Slightly used for $125; cash or terms.
Phone 112 W. SEVENTH ST.

TO LET—WILL RENT PINE PIANOS, $8 A month and up. Rent credit applied if purchased. FITZGERALD MUSIC CO., 951 S. Bdwy.

FOR SALE—PIANO FOR $100 QUICK SALE, clear title. 616 W. SIXTH.

FINE PIANOS FOR RENT, CARTAGE FREE. 962 S. HILL. Main 129. A2767.

WANTED—IF YOU HAVE AN UPRIGHT PIANO to sell for cash. Phone MAIN 6864.

FOR SALE — STEINWAY PIANO, LOOKS NEW. Would take payments or rent. 610 W. 6TH.

FOR SALE—OR EXCHANGE—FOR A TALKING machine a unique grand piano. OWNER, 60820.

FINE VIOLINS. EXPERT REPAIRING. WE sell for less. VIOLIN SHOP, 317 W. 6th.

## TYPEWRITERS—
### And Supplies.

TYPEWRITERS RENTED—
4 MONTHS FOR $5 AND UP.
First rental applies on any machine purchased. Factory rebuilt typewriters from $15 to $60, covered by same guarantee as manufacturers.
AMERICAN WRITING MACHINE CO., INC.,
716 S. SPRING ST. A5913. Main 2080.

TYPEWRITERS—
RENTED SOLD REPAIRED
Factory rebuilt typewriters sold $5 down, $5 per month. All machines guaranteed one year.
BARKER BROS.,
Main 8600. 724-726 S. Broadway—10423.

RENT OLIVERS, 3 MONTHS $4; NEW NO. 9 sold payments, $3 month, $51.50 delivered. $40.50 cash.
OLIVER TYPEWRITER AGENCY,
500 W. 5th. F3334—M. 7100.

FOR SALE—TYPEWRITERS, ALL MAKES, RENTed, lowest prices; rentals paid allowed on purchase. Underwoods, Remingtons. Less than half price. 250 S. BROADWAY.

## POULTRY—POULTRY SUPPLIES
### For Sale, Exchange, Wanted.

**Rabbits, Hares, etc.**

FOR EXCHANGE—4 LARGE RABBITS AND hutches; 2 iron beds, 3 springs; gas plate, some dishes. What have you? Phone MRS. THOMAS, 1388.

FOR SALE—FLEMISH GIANT AND BELGIAN rabbits and others. Bargain. 824 W. 79TH ST. Vermont Heights car.

**Dogs and Dogs at Stud.**

FOR SALE—3 FINE AIREDALE PUPPIES, 8 weeks old. Can be seen mornings at 4064 WALTON AVE. Take Hawthorne car, get off at Walton, walk one block south.

FOR SALE—SOME WELL-TRAINED FOX HOUNDS. Apply to ANDREW PARKS, 1005½ N. Spring. Main 2978; A2382.

FOR SALE—MALE BRINDLE BULL TERRIER. 2200 JULIET ST.

FOR SALE—FRENCH POODLE PUP, MALE, SEVen weeks old. PHONE 577150.

## ATTORNEYS—
### Counselors-at-law.

CONSULTATION AND ADVICE FREE. GENERAL practice in all courts. Fees reasonable. R. HARDESTY, attorney, 829 Higgins Bldg., Second and Main sts.

DO YOU NEED A LAWYER? COMPETENT AND experienced in general practice. Moderate charges, easy terms. Free advice. FAY R. ROBERTSON, 700 Bryson Bldg. Main 8748, A1675.

ALL LEGAL MATTERS ATTENDED. Consultation free. W. A. JENKINS, 906 Marsh-Strong Bldg. Main 4493.

## BOILERS—
### And Boilermakers.

L. A. BOILER WORKS, MANUFACTURERS OF boilers and tanks. Special attention to repair work. 119 REDONDO ST. Phone East 2250; A1839.

## MANICURING—CHIROPODY—
### Facial, Scalp Treatment, Hair Dressing.

SCALP, FACE AND FOOT TREATMENTS. OPEN Sundays and evenings. MISS DU PREE, attendant, 424 S. Broadway, suite 421.

SOFT WATER SHAMPOO AND HAIR DRESSing, 50c; manicuring, facial massage, scalp treatments. 424 S. BROADWAY. Room 606.

MME. HIBARD, ELECTRICAL FACIAL SWEATS, shampooing, massage. 1155 S. GRAND AVE., near 12th st.

VIBRATORY SCALP TREATMENTS, MISS STELLA GREY, attendant, 612 Fay Bldg. Hours 12-6.

456½ SOUTH MAIN ST., HOTEL BURTON, Room 1. Vibratory, scalp and face massage.

FACIAL AND SCALP GRADUATE MASSEUSE. 1194½ S. SPRING. ROOM 21.

MISS E. BENNETT, MASSAGE, FACIAL AND scalp treatments. 649½ S. HILL ST., Room 1.

SCALP TREATMENTS, FACIAL MASSAGE. ROOM 606, 424 S. BROADWAY. 61455. Main 6604.

MASSAGE, FACIAL, SCALP TREATMENTS. HOTEL KENDRICK, 822 S. Spring st., Miss Brown.

VIBRATORY SCALP MASSAGE, 740 S. SPRING ST., Room 28.

SENORITA J. MENDEZ, FIRST CLASS MANICURist, facial and scalp. 521½ W. FOURTH ST.

LILLIAN BURTON, FIRST-CLASS MANICURING. FERGUSON BLDG., 3rd and Hill. Phone 2081.

## DRESSMAKING—
### And Dressmakers.

DRESSMAKER, THOROUGHLY COMPETENT, desires few more engagements by the day. Terms reasonable. Telephone MAIN 8638.

## MASSAGE—
### And Other Baths.

VIOLET RAY, VIBRATORY TREATMENTS. Particular people. Operators both sexes. 406 S. HILL. Room 217.

BATHS, SWEATS, MASSAGE; ATTENDANTS BOTH sexes. 228 UNION LEAGUE BLDG., Second and Hill. Open evenings.

MISS LILLIAN STANLEY AND RUTH BOLAND, graduate masseuse; attendants both sexes. 247 S. BROADWAY, Room 16. Hours 10 to 8 p.m.

BATHS, MASSAGE, SWEATS, RUBS. FOR SPECIAL mation. Graduates, both sexes. 702 S. SPRING, Suite 1.

MAY BEDWICK, MASSAGE, SWEATS, BATHS. Room 318, 520 S. BDWY. Masseuse, manager.

MASSAGE, CABINET SWEATS AND SALT GLOWS Masseuse, masseur. 29 N. FAIR OAKS, Pasadena.

BATHS, MASSAGE, ALCOHOL AND OIL RUBS. 305 W. FIFTH ST. Attendants both sexes.

MASSAGE, CABINET SWEATS. MASSEUR MASseuse, MRS. GRAY. 920½ S. Bdwy. Open Sunday.

## EDUCATIONAL—
### Schools and Colleges.

SPANISH—SPECIAL CLASS AT Y.M.C.A., NOW forming. Enroll this week.

## LOST, FOUND, STRAYED—
### And Stolen.

STOLEN—$25 REWARD FOR RETURN OF FORD roadster with truck body, contained plumber's tools, vise and pipe rack; license No. 229290; motor No. 749005; body number 4844. Has 2-piece windshield, radiator repaired in lower left-hand corner; Goodrich Silvertown tires, 30x3½ rear; 30x3 front; extra rear tire in rear mount side; Davis speedometer; run 3000 miles. Presto headlight, oil tail light. Notify W. M. SHORE, 1215 S. Flower. Phone West 1966.

LOST—LARGE PINK-SHELL CAMEO, JUNE 4, on Broadway between 7th and 9th, or on 7th between Broadway and Hill. Liberal reward. MRS. EARL FLYNN, Owens Apartments, Corner Orange and Valencia.

LOST—REWARD, TO THE PARTY WHO TOOK the satchel of surgical instruments from my auto last evening will return the same a reward will be given and no questions asked. DR. GEO. J. LUND, Auditorium Bldg.

LOST—GOLD PIN, $ $2.50 GOLD PIECES IN bar, the fourth a pendant in center. Return to 1044 LUCAS AVE., Long Beach, and receive reward.

LOST—JUNE 4, AT BULLOCK'S OR WOOLworth's, three gray wool shirt waists. Reward, gram and notions. Forward to 401 UNION OIL BLDG. Suitable reward.

LOST—CARD CASE, CONTAINING ANNUAL pass on various railroads and other papers. ARNOTT & CO., Ranchers' Supply House, 112 to 118 S. Los Angeles st.

LOST—12-24 WATERLOO BOY FARM tractor and 3 14-in. moldboard gang plow, only used 15 days. Boys gone to the war. This must be sold. Will sacrifice for cash. Phone for appointment. BURBANK 15-J, HOME MAIN 28.

FOR SALE—1 SECOND-HAND McCORMICK HEADer, like new, $150;

# THE CITY
AND ENVIRONS.

**For Kansas Folk.**

The McPherson County (Kan.) Club will hold its annual picnic at Sycamore Grove Saturday.

**Will Inspect Harbor.**

Members of the Engineers' and Architects' Association will take a trip to the harbor Saturday, leaving the Main-street station of the Pacific Electric at noon.

**Commandery Buys Bonds.**

Golden West Commandery, Knight Templar, voted last night to purchase $1000 of Liberty bonds. This is the first commandery in the United States to take such action.

**Indiana Society Banquet.**

The Indiana Society will hold its annual banquet and election of officers next Thursday evening at 8 o'clock in the banquet-rooms of the Fraternal Brotherhood Building, No. 945 South Figueroa street.

**Patriots to Rally.**

The Alaska-Yukon Club will hold a patriotic rally next Friday evening at The Times Assembly Rooms. Those assisting in the musical and literary programme will include M. O. Graves, Cooper Culver and H. J. Brubaker.

**For Red Cross.**

A series of concerts for the benefit of the Red Cross will be given by the Royal Italian Band each evening during June, except Sunday, on the property adjoining the Hollywood Woman's Club House. It was first announced that the concerts would be given in Sycamore Grove.

**Outing by Maine Folks.**

The Maine Society of Los Angeles and Pasadena will hold a joint basket picnic at Sycamore Grove next Saturday. Judge Forbes will deliver the principal address. There will be free coffee and all former residents of Maine are invited to meet old friends and make new.

**To City Planners.**

Walter Smith will report on "Employment," and G. Gordon Whitnall will speak of his recent inspection of the aqueduct, at a meeting of the City Planning Association at noon today in the Blue Room of the Young Women's Christian Association.

**New Club is Formed.**

The Kiwanis Club of Los Angeles, a newly-organized business men's association and a branch of the Kiwanis Club of America, will hold its first regular luncheon this noon at the Hotel Clark, with J. Russell Miller presiding. Paul A. Jesberg will be one of the speakers. The Kiwanis membership is limited to two representatives of each line of business and profession and its object is to co-operate and reciprocate among members.

**Board's Annual Meeting.**

The annual meeting of the Los Angeles Realty Board will be held at the Broadway Department Store Cafe tomorrow at 12:15 noon. The new officers will be installed and reports made of the year's business. A feature will be an address by Deputy District Attorney Becker on the realty license bill, which has just become a law. On account of accommodations, non-members who desire to attend the meeting are requested to so notify the office of the board before 10 o'clock tomorrow. There will also be a five-minute talk on the Liberty bonds by Lester Henry of San Francisco.

**Aged Woman Called.**

The funeral of Mrs. Isabelle Nicholls, who died Sunday at the residence of her son-in-law, Arthur F. Morlan, secretary and manager of the Title Guarantee and Trust Company, No. 967 Manhattan Place, occurred at 2 o'clock yesterday afternoon. The interment was in Hollywood Cemetery. Mrs. Nicholls was in her 78th year, and had resided in Los Angeles for a quarter of a century. She was the daughter of one of the pioneer Methodist preachers of New York State, and was a native of Syracuse, where she lived all her life until coming to California.

**NURSES TO GRADUATE.**

Mrs. Martha Nelson McCan will be the speaker at the annual commencement exercises of the Angelus Hospital Training School for Nurses, which will be held tomorrow evening in the Ebell Club House. The graduating class includes Rhoda V. Churchill, Santa Monica; Hilda Frances Mueller, Los Angeles; Charlotte M. Baxter, Paso Robles; Elsie Eva Wulff, Orange; Elsie N. Adams, Allentown, Pa.; Sutia H. Putnam, Inglewood; Alma Saverien, Hallock, Minn.; Alice Lorene Odam, Springfield, Ill.; Maud A. Jones, Independence, Cal.; Helen M. Jacqua, Pasadena; Tillie L. Morningstar, Anaheim; Hortense Frazier, Tyler, Tex.; Bernice Gwaltney, Los Angeles Harbor; Marie Dagmar Hammer, Fresno; Etth Kegler Adams, Pasadena.

**UNDELIVERED TELEGRAMS.**

The following is a list of undelivered telegrams at Western Union Telegraph Company: Abe Abrahamson, Bonita Aerrndes, J. M. Barrera, Miss Margaret Collins, Central Specialty Company, Mrs. H. H. Cloud, Jose T. Cantu, F. A. Doggett, Don Davenport, J. Gesel, Mrs. G. W. Griffiths, Dick Hale, A. H. Hayes, E. H. Ingram, Miss Louise Keeney, Frank W. Kerr, Mrs. H. F. Kendall, Alex Samuel MacDonald, W. McLeod, Lora Newell, Poker Electric Supply Company, Miss Florence D. Schab, San Diego Ship Building Company, J. Walker Salisbury, Joseph W. Salz, Leslie J. Willett.

Hunt's Up.

# LONG WANTED MAN ARRESTED.

*Posed as Another, Federal Indictment Charges.*

*Let Go Once, He Disappears for Three Years.*

*Man He Picked to Bunko was too Wise, 'tis Said.*

Postoffice Inspector Cookson received word yesterday that George W. Davis, who has been wanted here since 1914 on a charge of using the mails in a scheme to defraud, has been arrested at Tar River, Okla., and is being held for the Federal authorities there.

The charge against Davis is that, pretending to be B. H. Sanders, he wrote a letter to the brother of the latter, Dennie Sanders, at Bishop, Inyo county, representing that he was sick in Los Angeles and was in need of the immediate use of $100. Dennie Sanders, who suspected a trick, did not send the cash to his alleged "brother."

A month ago a man giving his name as George W. Davis was arrested in Oklahoma on the fraudulent-mail charge. But after an examination before the United States Commissioner at Vinita the supposed Davis was released, there being no evidence against him. It is claimed by the local Federal authorities that the real Davis induced an old man to pose as Davis, and, of course, there was no evidence against him.

Following the indictment of Davis by the Federal grand jury here three years ago, he was taken into custody, but released by order of United States District Attorney Schoonover on his own recognisance. He promptly left the country and nothing more was heard of the case until the arrest of the alleged Davis some time ago.

**BY A MYSTERIOUS HAND.**

Joseph M. Contreras of No. 7221 Stephenson avenue was walking in Hollenbeck Park yesterday when his left wrist was broken by a stone thrown by an unknown person. The fracture was set by Police Surgeon Stookey.

**SCULPTURE ON EXHIBITION.**

Through the courtesy of the Art Committee of the Friday Morning Club, a loan exhibition of sculpture by Prince Paul Troubetskoy is being held at the Museum of History, Science and Art at Exposition Park. A reception will be held tomorrow at 2 o'clock. The exhibit will continue throughout this month.

# IDAHO WOMAN MADE WELL

**Lydia E. Pinkham's Vegetable Compound Did the Work—Nothing like it.**

Aberdeen, Idaho.—"Last year I suffered from a weakness with pains in my side and back.

A friend asked me to try Lydia E. Pinkham's Vegetable Compound and I did so. After taking one bottle I felt very much better. I have now taken three bottles and feel like a different woman. Lydia E. Pinkham's Vegetable Compound is the best medicine I have ever taken and I can recommend it to all suffering women." — Mrs. PERCY PRESTIDGE, Aberdeen, Idaho.

Women who suffer from those distressing ills peculiar to their sex should be convinced by the many genuine and truthful testimonials we are constantly publishing in the newspapers of the ability of Lydia E. Pinkham's Vegetable Compound to restore their health.

To know whether Lydia E. Pinkham's Vegetable Compound will help you, try it. For advice write to Lydia E. Pinkham Medicine Co., (confidential,) Lynn, Mass. Your letter will be opened, read and answered by a woman, and held in strict confidence.

# BUSINESS BREVITIES.
[Advertising.]

For quick action drop answers to Times "liners" in Times liner boxes in downtown office buildings. The locations of the boxes are printed in the first column of The Times "liner" section.

The Times Branch Office, No. 619 South Spring street. Advertisements and subscriptions taken. Telephones Main 8200, 10391.

Best in photography, Steckel studio.


"The Exclusive Specialty House for Feminine Apparel" Garments of Style, Quality, Lowest Prices

**Myer Siegel & Co.**

443-445-447 South Broadway

*Crepe de chine Blouses $5.95 Sale at . .*

Greatly reduced from former prices. Blouses of heavy quality crepe de chine in a choice variety of styles for street wear or semi-dress wear.

*Silk Broadcloth Blouses at $10.00*

The ideal material for riding, golf or any sports wear. Finished with cluster tucked fronts. Special values.

*Corsets on Sale*

High grade models heretofore $3.50 to $10.00. Choice at $1.85, $2.85, $3.85, $5.85

*Brassieres on Sale*

Large variety. Heretofore $1.00 to $5.00; choice at 65c, $1.85, and $3.85

Garments of Style, Quality, Lowest Prices "The Exclusive Specialty House for Feminine Apparel"



**Auction Sale Extraordinary**

Of an important collection of real bronzes, valuable oil paintings, Remarque proof etchings, antique and modern solid mahogany furniture, genuine old grandfather's clock, Kisonoke furniture, etc., etc.
Removed from Hollywood to our salesrooms,

**No. 1305 South Figueroa Street at Pico**
(for convenience of sale)
To be sold by PUBLIC AUCTION on
**Wednesday, June 6th, 1917**
at 11:00 o'clock a. m.
We mention specially

The real bronzes include masterpieces by F. G. R. Woerfel of St. Petersburg, H. Lavasseur, Bouret, E. Laurent, Piesault, Bofil and others. Also a magnificent real bronze and Ormulu Console clock of the first empire, valued at over $1500.00.
Oil Paintings and Remarque Proof Etchings by L. C. Earle, A. N. A., F. E. Webster, Edward Detaille, Fred Slocombe and others.
The furniture comprises: A massive 12-inch solid mahogany banquet table with 10 high back chairs to match; Sheraton spindle leg sideboard, antique grandfather's clock, twin high post crotch mahogany beds, brass inlaid highboy, chiffoniers, dressing table, cheval mirror, Chippendale desk, corner chair, Sheraton two-chair back settee, ball and claw-foot tilting table top table, extra large library table and desk, trousseau and boudoir mirrors, 3-fold mahogany standing screen, silk tapestry Chesterfield Davenport and arm chairs, mahogany velour rockers and arm chairs, carved mahogany tables and rockers, extra size Kisonoke cabinet and arm chair, brass and Venetian andirons, carved teakwood, English oak and hall suite, 1 pieces, and other articles too numerous to mention.
N. B.—The collection will be on exhibition all day Monday and Tuesday.
Catalogs mailed upon application.

STANDARD AUCTION MART
THOS. H. FOSTER, Auctioneer.
Los Angeles, 1305 Figueroa St. Phone Home 24710
Long Beach, 514 Pine Ave. Phone Home 56; S. 5771



**Auction!**

Mr. N. J. SARGENT has placed in my hands for immediate sale, at Auction, his entire Collection which has been on Exhibition at the Museum of History, Science and Art, at Exposition Park, Los Angeles, consisting of the

*Tokiyori Collection of Rare Old Chinese, Korean and Japanese Pottery*
*and nearly 1000 old Japanese Prints*
*also Oriental Collection of Porcelains, Bronzes, Ivories, etc.*
*also the wonderful Burmese Peacock Hanging*

Also the entire stock of the FINE ARTS EXCHANGE, removed from the BRACK-SHOPS, consisting of
*Italian Furniture, Bronzes, Porcelains, Paintings and Bric-a-brac*
TODAY
At 2 P.M.
836 South Hill Street
THOS. B. CLARK, Auctioneer.



**AUCTION**

J. J. SUGARMAN
AUCTION AND COMMISSION HOUSE
General Auctioneer
Furniture, Merchandise, Fixtures.
142-148 No. Spring Street
112-116 Court Street
P4810 Main 8116



**AUCTION**

Wednesday, 10 a.m., 141 No. Bunker Hill. Take W. 2nd St. Car to Bunker Hill. Complete Furnishings 9 Rooms. Oak and mahogany rockers and chairs, tables, oak and mahogany dressers, desks, rugs and carpets, iron beds, springs, mattresses, bedding, linens, lace curtains, couches, dining-room furniture, dishes, refrigerators, toilet ware, gas range, heaters, etc., etc.
REED & HAMMOND, Auctioneers.



**Rhoades & Rhoades**
Expert Live Stock Auctioneers
Ben A. Rhoades and Harold B. Rhoades, Sales conducted in all parts of California and adjoining States.
Office 1201-2-5 So. Main St., Los Angeles
Phones Main 1250—25079



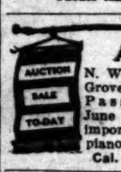


**AUCTION**
N. W. Corner S. Orange Grove Ave. and Ellis St., Pasadena, Thursday, June 7, 10 a.m. Elegant imported furniture, rugs, piano, etc.
Cal. Auction Com. Co.



**AUCTION**
Today, Wed., 9:30, furniture, 5 rms., piano, 1944 ORANGE ST.
Tomorrow, Thurs., 9:30, furniture, piano, also equity in beautiful 6-room bungalow. 637 W. 49TH ST.
Friday, 9:30, furniture 6 rooms, piano, 1134 W. 39TH ST.
Monday, 9:30, furniture 8 rooms, 819 N. BERENDO ST.
All above sales are good.
STROUSE & HULL, Auctioneers. Main 8274, 82705.

HOTPOINT VACUUM CLEANER
$1.00 Per Week. $2.00 DOWN
ELECTRIC LIGHTING SUPPLY CO.
216 West 3rd St.
LOS ANGELES, CALIF.
Main 8462 P6497


**Automobile News**

*in The Times is gathered and compiled by a corps of expert writers, and it is always comprehensive and reliable.*

*The Pink Section of the Sunday Times, comprising from 12 to 16 pages of authentic, dependable text and business announcements relative to motoring, roads, machines, accessories, and athletic and sporting events is of wide intcrest to dealers and readers. Its advertising columns are regularly used by every reputable automobile and accessory dealer in Los Angeles.*

He has a kick coming.

But the wedding guest dressed Brauer Custom-Tailored will have no complaint. Our expert TAILORS and DESIGNERS produce the limit in stylish clothes creation.

**Frock Coats & Dress Suits**
**Military Sack Models**
**Business Belt-backs**
**At Popular Prices**
**$20 to $50**

Choice of fabrics and individual tailoring mean much to Men Who Know REAL TAILORING.

**A. Brauer & Co.**
—Tailors to Men Who Know—
TWO SPRING ST. STORES
345-347 and 529-527½

—TEETH $5.00—

BEST SET (none better, no matter how much you pay), guaranteed 10 years ..... $7.00
Bridge Work ..... $4.00
Gold Crowns ..... $4.00
Porcelain Crowns ..... $4.00
Gold Fillings ..... $1.00 up
Gold Inlays ..... $4.00 up
Synthetic Porcelain Fillings ..... $1.00 up
Cement Fillings ..... $50 up
Silver Fillings ..... 50c up
Teeth Treated ..... 75c
Nerve Removed (Painless) ..... $1.00
Teeth Extracted (Painless) ..... 50c
No charge for painless extracting when plate or bridge work is ordered.
ONE PRICE ONLY
The Only Private Dentist in the City Operating on the
REMARKABLY LOW PRICES
NOT A "DENTAL PARLOR." A private high-class, up-to-date, SANITARY dental office, with sterilized instruments and gentlemanly operators, whom you will not be ashamed to recommend to your friends.
EXAMINATION FREE
Hours: 9:30 to 6; Sundays, 9 to 12.
DR. FAIRFIELD,
201-204 Pantages Theater Bldg.
326 South Broadway. Both Phones



**DRS. SHORES & SHORES**
THE RELIABLE SPECIALISTS FOR MEN AND WOMEN

When you tell your troubles to a doctor, you want to know WHO HE IS, and that he is reliable and will treat you absolutely on the square. Look at Drs. Shores' record of 24 YEARS of CONTINUOUS SUCCESS AT SPECIAL-ISTS. Low rates, up-to-date treatment. Electricity, etc. Medicines free to patients. Come and see if and how you can be cured or benefited. Consultation. Examination free. Remember, right now is the favorable season to begin treatment. Do not delay.
Our Specialties: Catarrh, Deafness, Head Noises, Asthma, Hay Fever, Rheumatism, Lumbago, Sciatica, Neuritis, Piles, Goitre, Insomnia, Epilepsy and other Chronic Diseases of the Nerves, Skin, Blood, Stomach, Bowels, Heart, Lungs, Bladder, Kidneys and Liver. Rooms 605-6-8 Limaye Bldg., 324 S. Spring St., Los Angeles. Hours 9-5. Evenings, 7-8. Sundays, 10-12.








**Oriental Rugs**
M. Constantian
340 So. Broadway



*Used* MOTORCYCLES *for sale*

2 Excelsior machines in excellent condition. 1913 and 1914 models. $50, $60, $70. See Mr. H. C. Inglis at Jevne's, Sixth and Broadway.

**T. LEUNG HERB CO.**
T. LEUNG, Gen. Mgr.
1619 West Pico St.

His office was downtown for 16 years. For past 3 years at the above address. Business under same manager all the time. Glad to see all his old friends and make new ones.



The jewelry store visitors to California always enjoy.
**Brock and Company**
THE HOUSE OF QUALITY
BROADWAY AT SIXTH



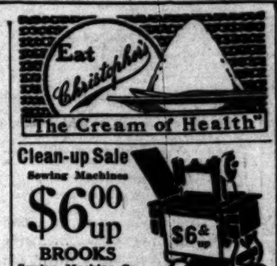


**Clean-up Sale**
Sewing Machines
**$6.00 up**
BROOKS
Sewing Machine Co.
649 So. Spring St.



For Health-Strength USE
**DAMIANA BITTERS**
A wonderful invigorator and Nervine. A powerful special tonic for both sexes.
For sale at all Drug Stores and Liquor Dealers or
NABER, ALFS & BRUNE, AGENTS,
635 Howard St., San Francisco, California.

**Cuticura Makes the Hands Soft and White**

And keeps them free from redness, roughness and chapping. Bathe them each night in a strong hot lather of Cuticura Soap. Dry and rub in Cuticura Ointment and wear old gloves during the night, or wipe off surplus Ointment with soft tissue paper. These super-creamy emollients are ideal for all toilet uses. For sample each free by mail address post-card: "Cuticura, Dept. 3G, Boston." Sold everywhere.



**Drs. Steele & Steele**
The Skin and Feature Specialists,
Consolidated Realty Bldg.,
Sixth and Hill Sts.
Rooms 302-3. Hours 10 to 5.

Correct ill-shaped noses, outstanding and deformed ears, sagging cheek and brow, double, thick and harelip, receding chin, baggy or stringy necks, puffy eyelids. Round out hollow cheeks, thin necks, shoulders, arms, hands. Remove scars, pittings, moles, birthmarks, wrinkles, withered skin by our peeling process. Superfluous hair, red veins, pimples, blackheads and other defects of features eradicated.

Paraffine or lumpy fillings removed.

Home Phone A9782
Consultation Free



**Both Men and Women**

Suffer with backache, pain in kidney and bladder regions, headache, vertigo, dizzy feelings and sometimes fail to recognize where the trouble lies. Congested kidneys cause a lot of distress and should never be neglected. Congested kidneys are more dangerous than constipated bowels. Take

BALMWORT TABLETS

right away if you would be well and free from distress after urination, such as burning, scalding pain, and other agonies. Balmwort Tablets reduce inflammation, restore normal secretions, and there is no medicine better
FOR KIDNEY IRREGULARITIES
Sold by all druggists.



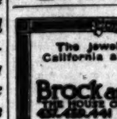

McBURNEY'S
**KIDNEY** and Bladder Medicine.

For Bright's disease, brick dust deposit, bed-wetting, gravel, dropsy, diabetes and rheumatism. Send 25 cents in 2c stamps to W. F. McBurney, 2007 S. Vermont Ave., Los Angeles, Cal., for 5 days treatment. Prepaid $1.75. Druggists. Est. 1894.


## THE WEATHER.
[Official Report.]

LOCAL OFFICE, U. S. WEATHER BUREAU, Los Angeles, June 5.—[Reported by Fred A. Carpenter, meteorologist.] At 5 o'clock a.m. the barometer reading was 30.06; at 5 p.m. 29.96. Thermometer for the corresponding hours showed 65 degs. and 84 degs. Relative humidity, 5 a.m. 79 per cent; 5 p.m. 60 per cent. Wind, 5 a.m. northwest, velocity 3 miles; 5 p.m., southwest, velocity 4 miles. Highest temperature, 86 degs.; lowest, 64 degs. Rainfall for season, 15.39 inches; last season, 10.92 inches. Barometer reduced to sea level.

WEATHER CONDITIONS.—The area of low pressure over the Mississippi Valley is rapidly increasing the dominant feature of the weather of the United States. This depression is now central over Oklahoma and caused heavy rains in Nebraska and Iowa, as will be shown in the Dakotas, westerly into Colorado and easterly into Illinois. The skies are generally clear and the temperatures are normal over the balance of the country. The center of the central depression is now passing over in Southern California, but without reporting it to the 1800 line, which at 5 o'clock Tuesday morning ran from Imperial to Red early Wednesday, the weather in Los Angeles and vicinity will be fair during the next thirty-six hours.

LOCAL FORECAST.

For Los Angeles and vicinity: Fair Wednesday; westerly winds.
For Southern California: Fair Wednesday.

STATE FORECAST.

SAN FRANCISCO, June 5.—Weather forecast: San Francisco, Oakland and vicinity: Fair Wednesday, except cloudy or foggy in the early morning; moderate westerly wind.
Sacramento Valley: Fair Wednesday; light southerly wind.
Santa Clara and San Joaquin valleys: Fair Wednesday; light northerly wind.
Southern California: Fair Wednesday; light westerly wind.

ARIZONA FORECAST.

WASHINGTON, June 5.—Forecast for Arizona: Wednesday and Thursday, fair; not much change in temperature.

COLORADO RIVER.

YUMA (Ariz.) June 5.—[Exclusive Dispatch from the U. S. Reclamation Service.] Gauge height Colorado River, 24.80 feet.

**Mysterious.**

# GUARDSMEN REPEL VICIOUS ATTACK.

**INFANTRY NEAR SANTA ANA ARE FIRED UPON.**

**Nearly One Hundred Shots are Exchanged Between Soldiers and Some Hidden Foe, Supposed to be a Group of Drunken Mexican Laborers.**

[LOCAL CORRESPONDENCE.]

SANTA ANA, June 5.—Five California National Guardsmen were attacked late last night by mysterious assailants who fired from the west side of the Santa Fe bridge, between Orange and Anaheim, which the men were guarding.

Nearly 100 shots were exchanged between the guards and the attackers, who are thought to have been Mexicans. Privates Tolle and Swisher were doing guard duty on the east side of the bridge. Three other guardsmen were asleep in a tent.

The attack was heralded by a sudden fusillade. The three guardsmen in the tent ran to the assistance of their companions, who were energetically returning the fire.

Returning from Orange, Private Wateman narrowly escaped being shot when he came within range of the firing. A bullet whizzed by his head. He fell flat and was not hit.

When the shooting from the other side of the bridge died down the guards made a rush. Their investigations revealed no trace of the attackers.

Presumably the attack was led by a Mexican who, drunk, had been ordered off the bridge earlier in the evening. It is thought that he became enraged, gathered a number of friends and returned to make the sortie.

ATTEMPTED POISONING.

Rose Pressel, alleged to have several aliases, and to be known as Rose Fisher in Los Angeles, where she practiced fortune-telling, was arrested last Friday by Private Detective R. Landgraf of Los Angeles and brought here charged with attempting to poison his husband, Fred Pressel of Placentia. The warrant for her arrest was issued by Justice of the Peace Ashley of Placentia and the complaint sworn to by Tom Hoag.

She was given a preliminary hearing Saturday morning in the justice court and bound over to the Superior Court without bail. Detective Landgraf alleges that, after having administered the poison, she prevailed on her husband to give her $300. She then went to Los Angeles, where she was arrested and returned to Santa Ana. According to Landgraf, she admits having administered the poison, but refuses to state the nature of the drug used. Pressel was saved by the use of a stomach pump.


**PERFECT FUNERALS ⅓ TRUST PRICES**

**Low Costs of Funerals**

made possible by Godeau's unceasing Anti-Trust campaign. We save you HALF.

**TELEPHONE**
**Bdy. 2731; Home 53427**

**Godeau-Martinoni**
827 South Figueroa Street

Shipments to All Parts of the World.

No Extra charge for funerals in any part of Los Angeles county. CALIFORNIA BRANCHES IN San Francisco, Oakland, Stockton


## VITAL RECORDS

ENGLAND.

LAW—LOCKWOOD. [illegible] and Miss Lois Lockwood, both of this city, announce their engagement, which has not been set.

DEATHS.

With Funeral Announcements.

BABCOCK. At No. [illegible] June 5, 1917, Angelo H. Babcock, aged [illegible]. Funeral services will be held at the residence, Whittier [illegible] Thursday [illegible].

BISHOP. At No. [illegible] June 5, 1917, David S. Bishop, aged [illegible] years. Funeral services [illegible] Wednesday, June 6, at 2 o'clock p.m. from the residence, [illegible] Interment private.

BERGAMASTER. June 5, at [illegible] Pasadena, Mrs. A. V. Bergamaster, aged 48 years. Funeral services will be held from the residence, [illegible] Wednesday, June 6, at 2 o'clock p.m. Interment private.

BOEDDER. June 3, 1917, [illegible] 9 months, 3 days, son of [illegible] Boedder, aged [illegible] years. Funeral services will be held from the residence of W. H. Smith Co., [illegible] Wednesday, June 6, at 2 o'clock p.m. Interment private.

BRICK. At No. 1000 [illegible] Wednesday, June 6, 1917, Minnie Brick, beloved wife of [illegible] William Brick and mother of Mrs. [illegible] and Francis J. Brick, aged [illegible] years. Funeral from the chapel of [illegible] Thursday, June 7, at 2 p.m. Interment private.

CALDERHEAD. Funeral for the late [illegible] will be held from the residence, [illegible] Ch. Thursday, June 7, at [illegible]

FOLEY. June 5, at his residence, [illegible] Foley, beloved husband of [illegible] Foley, No. 1127 [illegible] Funeral from the chapel of [illegible] June 7, at 2 p.m. Interment private.

GUBSELL. June 4, at the residence of the late William [illegible] Gubsell, aged [illegible] years. Funeral services will be held from the residence, [illegible] Interment private.

HERBERT. June 4, at the residence of the late William [illegible] Herbert, aged [illegible] years. Funeral services will be held from the residence, [illegible] Friends invited.

HODGE. At No. 1201 [illegible] Hodge, aged [illegible] years. Funeral services will be held at the Howard Cemetery [illegible] W. M. Brother, [illegible] Public and M. Free [illegible]

HULL. Funeral for [illegible] Hull will be held from [illegible] place, Westlake [illegible] Sons & Co., directors.

KALB. At Sisters' Hospital, [illegible] Noelie Kalb, aged [illegible] Rosaline at residence of [illegible] 1734 Highland avenue, [illegible] Boston ladies.

KEATING. At No. 407 South [illegible] A. Mattie Keating, aged [illegible] Funeral services will be held [illegible]

KRUTZSER. At Alhambra, June 5, [illegible] H. Krutzser, aged 58 years. Funeral services will be held [illegible] from parlors of Turner, Orbison & Turner, Inc., Los Angeles, [illegible]

LILLY. George Lilly, a native of [illegible] years. Funeral from [illegible] Albert Braun, [illegible] o'clock. Burial at Boyle Heights.

MORRIS. June 5, Helen Morris, aged [illegible] Rosaline at residence of [illegible] Interment, Greenwood.

PHELPS. At No. 939 West [illegible] Phelps, aged 76 years. Funeral services will be held at the residence, [illegible] 29 and Pasadena avenue, [illegible] Pasadena, [illegible]

PRITCHETT. At her late residence, Bentonville, Ark., on May 29, 1917, Mrs. Mary Pritchett, aged [illegible] years, mother of Leland Pritchett of this city, and Mrs. Rock Bonner of [illegible] Funeral services will be held at the parlors of Utter & Jones, [illegible] avenue.

RUTHERFORD. Funeral services will be held this morning at 11 o'clock at the chapel of Gideon & Rutherford.

SCHWARTZ. June 5, Gottlieb Schwartz, aged [illegible] Funeral services will be held at 2 p.m. from funeral parlors of [illegible]

SNYDER. June 5, 1917, Mary A. Snyder, wife of Albert Snyder, mother of [illegible] and sister of Mrs. C. E. Bell. Funeral services [illegible] at Howard Memorial Auditorium, [illegible] No. 420 San Julian street, [illegible] services please omit.

SQUIER. At [illegible] June 5, 1917, Mrs. Squier, aged [illegible] years. Funeral services under auspices of the W.C.T.U. [illegible] Burial private.

TALMAGE. At No. 213 West [illegible] Mary White Talmage, aged [illegible] Private funeral services will be held from the residence, [illegible] Interment private.

TURBY. June 4, at his late residence, [illegible] Turby, aged [illegible] years. Funeral services will be held from the chapel of [illegible] this city, Friday, June 8, at 2 o'clock p.m. Interment private.

TOMSON. June 5, at his late residence, [illegible] South Broadway, Thomas Tomson, aged [illegible] years, father of Mrs. [illegible] Tomson. Funeral services to be held from the residence, [illegible] Wednesday, June 6, at 2 o'clock p.m. Interment private.

TSUSHIMA. June 4, Yoshiro Tsushima, aged [illegible] years. Funeral services will be held from the residence, [illegible] No. 1143 South [illegible] Interment private.

VERNON. In this city, June 5, [illegible] Vernon, wife of Theodore Vernon, aged [illegible] years. Funeral services will be held at the chapel of Gideon & Rutherford, [illegible] Funeral private.

WAITE. At No. 4033 Trinity [illegible] Isabelle T. Waite, aged [illegible] Interment, Rosedale.

FUNERAL NOTICE.

Members of Valle de [illegible] A. F. & A. M. are requested to attend the funeral of Brother [illegible] & Co.'s warehouse, [illegible] Flower street, Wednesday, June 6, at [illegible]

Darling's [illegible]
Floral Designs and Cut [illegible]
Artistic work at reasonable prices [illegible] between Broadway and Hope

Trouble

I. W.W.'S. ATTEMPT TO HINDER

STRIVE TO INTERFERE WITH HARVESTING OF

Sheriff of Imperial County [illegible] sembling Posse to Re[illegible] Who Won't Work—[illegible] Threats Have been [illegible] They Must "Come Through"

[BY DIRECT WIRE—EXCLUSIVE.]

BRAWLEY, June 5.—[illegible] to control the harvesting [illegible] ping of cantaloupes, a [illegible] ty I.W.W.'s have gathered [illegible] have placarded the town [illegible] entitled "Demands for the [illegible] loupe harvest." The [illegible] all workers not to work [illegible] unless 34 per day is paid [illegible] labor, and 5 cents for [illegible] standard crate of cantaloupes [illegible] 50 cents per hour for [illegible]

Veiled threats that the [illegible] will be compelled to "come [illegible] are made by the I.W.W. [illegible] will not work or let other [illegible] a wage that is possible to [illegible] ers. Sheriff Appleton is [illegible] a posse to drive the I.W.W. [illegible] the valley. They will be [illegible] opportunity to work and [illegible] refuse, will be locked up [illegible] car and sent out of the [illegible]

**"ENVELOPE DAY" [illegible]**

**Women Plan Canvass [illegible] Children of Phoenicia**

At a meeting of the [illegible] iliary yesterday plans were [illegible] for a campaign Saturday [illegible] ness district to raise [illegible] orphans of France, who are [illegible] starving by thousands.

The women have the [illegible] of Mayor Woodman, [illegible] and the Social Service [illegible]

The army of workers [illegible] vided into teams, each [illegible] tain. A noon meeting [illegible] on the streets to arouse [illegible] and sympathy.

Another meeting of the [illegible] will be held tomorrow [illegible] 10 o'clock at No. [illegible] way.


**"TIMES" CIRCULATION FOR THE MONTH OF MAY, 1917.**

STATE OF CALIFORNIA, COUNTY OF LOS ANGELES, ss.:
Harry Chandler, Assistant General Manager of the Los Angeles Times, being duly sworn, declares upon his oath that the following is a true and correct office record of the daily circulation of said newspaper for the month of May, 1917:

MAY, 1917.

| | Copies. |
|---|---|
| May 1 | 67,340 |
| May 2 | 67,091 |
| May 3 | 67,009 |
| May 4 | 67,014 |
| May 5 | 67,009 |
| May 6 (Sunday) | 114,010 |
| May 7 | 67,809 |
| May 8 | 68,705 |
| May 9 | 68,711 |
| May 10 | 68,883 |
| May 11 | 68,691 |
| May 12 | 67,106 |
| May 13 (Sunday) | 113,170 |
| May 14 | 68,651 |
| May 15 | 68,984 |
| May 16 | 68,726 |
| May 17 | 68,880 |
| May 18 | 68,830 |
| May 19 | 68,068 |
| May 20 (Sunday) | 113,126 |
| May 21 | 67,259 |
| May 22 | 66,785 |
| May 23 | 66,762 |
| May 24 | 66,707 |
| May 25 | 67,778 |
| May 26 | 68,778 |
| May 27 (Sunday) | 111,270 |
| May 28 | 66,684 |
| May 29 | 66,690 |
| May 30 | 66,648 |
| May 31 | 67,161 |
| Average for every day of May | 72,880 |
| Sunday only, average for May | 112,784 |
| Average every day gain over May, 1916 | 4,022 |
| Average Sunday only gain over May, 1916 | 7,535 |

HARRY CHANDLER,
Assistant General Manager, The Times.
Subscribed and sworn to before me this 2nd day of June, 1917.
[Seal] T. I. CHAPIN,
Notary Public in and for the County of Los Angeles, State of California.


*Mr. Wad is Just Like All Directors—Always Wanting to Take a Scene Over! . . . . . By GALE.*

(Copyright, 1917, by the J. N. W. Syndicate)

The Times
LOS ANGELES

XVIᵀᴴ YEAR WEDNESDAY, JUNE 6, 1917.—PART II: 8 PAGES. POPULATION | By the Federal Census (1910)—319,198 By the City Directory (1916)—350,347

# TY AND COUNTY REGISTRATION OVER ONE HUNDRED THOUSAND MEN.

Bits here and there from Registration Day in Los Angeles.

The photograph is of the registration station at Jackson and Vignes. Not all the crowd could get into the building—there were about 250 there at this time, including Chinese, Japanese, negroes, Mexicans, Americans, Russians, Austrians, French, English and Slovaks. The sketches were made from life by Barndollar.

Patriotism Untroubled.

## LOS ANGELES MEETS STERN TEST OF WAR WITH STEADFAST, LOYAL FRONT.

### *Sixty-five Thousand of Her Sons Answer the Country's Call that May Lead Them to No Man's Land with Serene Confidence in Victory to Come—Drama and Pathos Mingle at the Booths.*

BY JOHN LLOYD.

CONSCRIPTION aroused from its nap of fifty years yesterday, and summoned to the registry stations sixty-five thousands of the city's warrior sons, who may be caught in the rip of the war tide and flung at the foe in France. Not a fistfight, nor brawl, nor riot disturbed the simple ceremony of the largest city in the West, calling forth the names of those elected for the greatest test.

From 7 o'clock in the morning until 9 o'clock at night, the young men of the city, those in whom the military men say the reservoirs of life measure deepest, signed their names to the fateful registry cards. They sat at plain little wooden tables, near the election booths. They got ink on their fingers, and they sprawled in their chairs. The most pregnant signatures of their lives they wrote under conditions as prosaic as the signing of a butcher's bill. On the surface, monotony, red tape; beneath, the drama of driven blood.

TO NO MAN'S LAND?

Some signed their names as if signing warrants for their death, as figuratively it well might be, and some as though registering for a lark. Over each as he arose, and pocketed the little blue card of honor, there seemed to settle a new responsibility, the having done of something that had to be.

They seemed to feel the weight of that little thread, invisible, but to be broken only by exemptions, that led directly to No Man's Land. For none could know whether his individual thread would be a part of that gigantic tapestry of war that only gets the glory of its coloring from the blood of man.

Local history presented no precedent for yesterday's drama. In the startling sixties, the pueblo did not attract a man-power tax. Conscription passed it by. Yesterday it returned to claim its tithe. It made the most shocking demand that can be made upon a city. Like the old adage of three generations from shirt-sleeves to shirt-sleeves, so it was three generations from conscription to conscription. It demanded those who lost their fathers in the Civil War to surrender their sons.

So great a demand was met with so little excitement. In the thousands, of course, there were cravens, some. And it is presumed ensuing days will reveal the tragedy of the traitors, the deserters, who refused to sign the muster, half-men like the son of that austere old lady who shocked a neighborhood yesterday by marching her son to the registry booth with a Bible in one hand, and a welt-raising dog whip in the other.

WITH A DOG WHIP.

She was first heard from in United States Marshal Walton's office. The voice came on the telephone: "Mr. Marshal, I've got a son 30 years old, and he isn't going to register, because he says he is going to say he is 31 years old. He isn't 31 years old, and I'm a Wheeler, though that isn't my name now, and that boy's got Wheeler blood in him, and Mr. Marshal, he wo-won't register."

Her sobs disturbed the conversation for an instant. "I want you to come out here and arrest him. I'd rather see him in jail, yes I would, in jail, than be a traitor."

Marshal Walton told her she had better wait until the close of the day before she sought her son's arrest.

"I'm going to try once more," she said.

A newspaper man hurried to the polling place in her precinct. And shortly there appeared down the street, a handsome high-headed old lady, with large black ear-rings. In front of her was her son, a big man, head hanging, legs dawdling, shamed and unwilling.

At times he would start to turn as if to plead again, and then he would look slyly around as if to run away, and then his manner would relax into disgusted submission.

His mother played the dog whip about his legs whenever he lagged too much, and when she reached the polling place, she had him by the ear, just for an instant, just for one short, stimulating jerk, as he passed through the door.

Practically every man in the city between 21 and 31 years old submitted himself to be recorded. But there was almost nothing of gayety about the occasion so patriotic. Not a registry clerk received a dime for his labors. All was contributed gratis to the nation. And although it was so matter of fact, there was yet about it the vibration of fate itself.

Some wives accompanied their husbands to the booths. A few, a very, very few cried. One hysterical woman snatched the pen from her husband's grasp in a booth at First and Flower streets as he was about to sign his name. "You're not going to," she screamed. "You're not, you're not. God can't want you to go, knowing how I love you."

But when she calmed, and he signed his name, she kissed the signature.

"If he has to go, he'll be brave, oh he'll be brave," and a brave little smile of pride flamed, and then the tears came again. After they left, the registry clerk said he had a cold. It seemed to have settled in his eyes.

Somehow, as prospective and pos-

(Continued on Third Page.)

## REGISTRATION DAY SUMMARY.

IN THE county of Los Angeles, including the city, it was unofficially estimated, slightly over 100,000 persons were registered under the draft law. The total in the city was computed at about 65,000; that at Pasadena was 2950. In the jails in Los Angeles 118 prisoners were registered. The County Registrar handled 676 cards from absentees. Southern California subscriptions to the Liberty Loan during the day were estimated at $2,500,000. Twelve Mexicans were reported to have left the city to evade the draft law; a few other scattering reports of individual draft-dodging were received. There was no disorder except a demonstration in the Russian colony that caused no real trouble.

N. B. Blackstone Co.
318-320-322 South Broadway
No Similar Event in the City Matches in Importance This
CLEARANCE of SUITS
—IMPORTANT—BECAUSE
—Every Suit in the collection, without any exception, has been taken out of regular stock.
—Because each Garment measures up to the Blackstone standard of requirements for regular stock merchandise, else it would not be here to offer you now.
—Because of the quality of materials used in construction, the great assortment and the wide diversity of styles.
—Because the designing, proportions and tailoring are without flaw.
—Because the values are unparalleled—AND THE SAVINGS ARE
SUITS FOR NOW!
An Exposition of Late Suit Fashions and a wonderful Underprice Sale in one.
1/4 1/3 1/2
—Styles and materials you are looking for RIGHT NOW and willing to pay Regular Prices for.
—Suits for Walking—Sports Wear—For Beach and Vacation Wear and for Dressier occasions—TAKE FULLEST ADVANTAGE OF THESE REDUCTIONS!
Suits up to $35.00 $19.50
Suits up to $47.50 $29.50
Suits up to $65.00 $39.50

Store Open Evenings
Big Bargains
In Used
Talking Machines
(Edison and Victor Excepted)
and Record Cabinets
During Our 37th Anniversary Celebration Sale
Your Liberty Bond Accepted as Cash at This Store.
A Few of the Many Bargains!
$61 Fumed oak, upright talking machine. Former price $75. Used for demonstrating only; $5 down, $5 monthly.
$28 Mahogany, pedestal talking machine, formerly sold for $50. Easy terms.
$106 Mahogany, upright talking machine; used for demonstrating. Regular price, $150; $8 down, $6 monthly.
$74 Swiss music box with 14 tune sheets; very fine tone. Former price $100. Pay $5 down, $5 monthly.
$3.25 For a good camp machine, horn type. Others $6, $9, etc.

$3.95, $4.65 $8.90 Up
A carload of Record and Sheet Music Cabinets. Some slightly marred in shipping. Wonderful bargains. Mahogany and oak.
Mail Orders
Mail orders given prompt attention. Write us for full particulars if you cannot call.
FRANK J. HART
SOUTHERN CALIFORNIA MUSIC COMPANY
332-334 SOUTH BROADWAY, LOS ANGELES
Branches: Pasadena, Riverside, San Diego.

Young America.

## IN CAPS, GOWNS BOYS REGISTER.

*Twenty-two of Occidental's Graduates Sign Up.*

*Then Return to College for Their Degrees.*

*Twenty-fifth Commencement of Institution.*

Signing the honor roll for service under Old Glory was the first step of twenty-two young men who, leaving the calm cloisters of their alma mater, yesterday entered the broad highway of life from Occidental College. The boys signed the rolls, clad in their gowns and caps, and then returned to Occidental to participate in the commencement exercises and to receive their degrees. Besides these youths, twenty-five young women also were given diplomas.

The programme began at 10 o'clock in the morning when Ruth McDonald presented the class pictures, Park Davidson presented the class gift and R. Benajah Potter presented the class colors. The literary diplomas were awarded after which Miss Ernestine Kinney read the class history. Clifford Barrett read the class poem, Lucille Smith the class will and Morgan Odell the class prophecy. After this came the ivy procession, followed by the class luncheon.

Late in the afternoon degrees were conferred by Dean Thomas G. Burt, who has been acting president of the college since the resignation of John Willis Baer, Litt. D. The exercises were opened with the academic procession, which formed in the Y.W.C.A. Hall and moved along the lower quadrangle to the colonnade of Johnson Hall. This was led by Dean Burt and Dr. Robert Freeman, vice-president of the board of trustees. The line was composed of the faculty, trustees, senior class and members of the alumni association. Dr. William S. Young, one of the founders of the college and secretary of the board of trustees, delivered the invocation.

The salutatory on "The Call of Democracy" was delivered by J. Howell Atwood. An oration, "The Human Equation," was from Miss Stella Messenger, while R. Benajah Potter's subject was "The Reality of College Life." The valedictory, "Sacrifice—an Ideal," was by Harrison Rich Baker. Dean Burt then delivered a short address after which the presentation of diplomas was made. This was the twenty-fifth commencement at the college.

Technical.

## NATIVE ANGELENO ALIEN CITIZEN?

BORN HERE BUT REGISTERS AS A BRITISH SUBJECT.

Controversy as to His Standing, as His Mother, a Canadian, Died and was Buried in this City, Disturbs Routine at Otherwise Quiet Polling Place.

Earl F. Ryan, residing at No. 1621 Shatto street, yesterday appeared before Registrar H. C. Bowers in Precinct No. 368 and insisted on being registered as a British subject, in spite of the fact that he was born in Los Angeles. He is of Canadian parentage, his mother having died here a year after his birth and having been buried in this city.

When he asked to be registered as a British subject, Registrar Bowers called his attention to paragraph 4 of the circular of instructions issued by the United States government to registrars, which says: "If you were born in the United States, including Alaska and Hawaii, you are a natural-born citizen, no matter what may have been the citizenship or nationality of your parents."

Mr. Ryan then left the booth and returned shortly afterwards with another man. They both contended that the British Consul here had informed them that they need not register as Americans. Mr. Bowers replied he was not taking instructions from the British Consul; that for the time being, he was a sworn officer of the United States government and that his instructions were clear.

At this juncture Col. W. H. Holabird, executive officer of the board of registration in District No. 17, appeared and upon being asked by Registrar Bowers for a ruling on the case, he turned to the circular and read paragraph 4 to the protesting registrant. He then called the City Attorney's office and was informed on the telephone by J. E. Stephens, deputy City Attorney, that his contention was correct.

Ryan later took the matter up with the City Attorney's office and stated his mother and father were temporarily residing in the United States at the time of his birth. On this statement he was ruled to be an alien.

On this ground, he registered as a British citizen.

Col. Holabird was the executive officer in District No. 17, which comprised the region from First to Ninth streets, and from Alameda to Hoover streets. There are ninety-seven precincts in this district and Col. Holabird personally visited forty-seven of them yesterday. He states the incident referred to above is the only riffle that appeared.

NINE BOYS WITH COCAINE.

Messengers Suspected of Selling the Drug on the Street.

Officers of the Metropolitan Squad created a shortage in messenger boys late Monday night when they arrested nine of them for violating the State poison law.

The messengers, who had nine cans of cocaine in their possession, were surprised in their rendezvous at No. 651 Center Place by Officers Sweetnam, Longevain and Brett.

The boys are suspected of being members of the "Drug Peddlers' Union, who are selling drugs to opiate victims on the streets.

MAKE JEWELRY HAUL.

Burglars who entered the apartments of Samuel Golden, No. 944 Winifred street, yesterday morning by pass key, secured $1000 worth of jewelry. Detectives Bowe and Tayler were detailed to the case.

*The Dance of a California Sunbeam.*

Miss Violet Romer,

Who will dance at the Seventh Regiment ball at Shrine Auditorium Saturday night. Photo copyrighted by Edward Henry Weston.

AT HARBOR SCHOOL.

Interesting Events for Commencement Week Programme.

Commencement week at Harvard School will officially begin Saturday, with services in the school chapel. Rt. Rev. Joseph H. Johnson, bishop of the Episcopal diocese of Los Angeles, will be the officiant.

The school's annual prize debate will be held Tuesday evening and the commencement dance will be Wednesday evening. The Thursday programme includes military events at 2 o'clock, and the alumni dinner at 6 o'clock. The commencement exercises will be Friday, following parade and retreat at 10 a.m.

CRUSHED BY A POLE.

C. A. McQueen, an employee of the Los Angeles Gas and Electric Company, received a fracture of the left arm yesterday afternoon, when a pole on which he was working at No. 137 West Elmyra street broke and fell, crushing him under it.

Social.

## MILITARY BALL OUTLOOK ROSY.

*Soldiers of the Seventh are Busy with Preparations.*

*Receiving Hearty Support in South's Social Circles.*

*Musical and Other Features Form Good Programme.*

Aided by workers for the Red Cross, soldiers of the Seventh California Infantry are striving to make the military ball they will give at the Shrine Auditorium next Saturday night, in honor of Mrs. Anita M. Baldwin, a conspicuous social success. The ticket-selling campaign is in full swing, and, judging from results already obtained, there will be a flattering attendance.

Miss Violet Romer, dramatic dancer, at present a resident of Pasadena, will present her dance creation, dedicated to her native State, "The Dance of the California Sunbeam," to special music played by the Seventh Regiment Band under leadership of Edgar F. Stahl. A second number, "Chinese Butterflies," will be accompanied by Julius Bierlich, a well-known violinist.

Mme. Heme-Sprotte, messo-soprano, recently here from the East to establish her residence, with Miss Gertrude Ross at the piano, will sing "My Heart at Thy Sweet Voice" from "Samson and Dalilah" (Saint-Saens,) and "The Open Road" by Gertrude Ross.

A share in the proceeds will be divided between the Red Cross and the American Red Star Animal Relief. Both organizations are working in the interest of the affair and tickets are on sale at their headquarters.

WAIVES PRELIMINARY.

Alleged White Slaver Says He is Willing to Face Charge.

John V. Clark, the New Orleans school teacher, who is held here on a charge of having taken Miss Caroline Brauer from New Orleans to Gulfport, Miss., for the purpose of debauchery, waived all preliminary proceedings yesterday, looking to his removal for trial at New Orleans, before United States Commissioner D. M. Hammack. Clark stated that he was willing and anxious to return to New Orleans and answer the charge. He will be held awaiting the arrival of an officer to take him south.


Harris & Frank
437-443 South Spring St.
Known for Better Values.

# It's Worth While to Be Served Right

Our knowledge of men's clothes and clothing value—the experience of our salesmen and their willingness to serve you well—the vast selection of materials, patterns and styles combine to serve you as you would be served in the purchase of clothes.

## Men's Clothes $15 to $50

Summer materials in unlined, quarter and half lined suits —norfolks, pinch-backs, double breasted and sack suits.

Distributors of

*Stein Bloch and Stratford Clothes, Manhattan Shirts, Delpark Underwear, Franklyn and Knox Hats, Edw. Clapp Shoes, Heid Caps, Phoenix and Holeproof Hose, Dents' and Perrin Gloves.*

—for men



# J. W. Robinson Co.

Seventh and Grand

## Special Sale of 102 Dresses

Divided into three lots. They are made of Taffeta, Georgette, Crepe de Chine, Gros de Londre, Wool Jersey, Italian silk, Satins and other materials. Made in the newest styles and correctly trimmed.

51 Dresses, formerly $22.50 to $30.00 at $18.75
33 Dresses, formerly $32.50 to $42.50 at $24.75
18 Dresses, formerly $45.00 to $52.50 at $29.75

29 Coats, formerly $22.50 to $40.00 at $18.75

—READY TO WEAR SECTION, THIRD FLOOR—

## In the Millinery Section there is a Generous Assortment of Hats at . . . . . $10.00

Some of the most popular shapes and colors of this season are represented in this assortment of hats at $10.00. There are straws, crepes and Lisere Braid in many colors and styles. Perhaps just the hat that you've been looking for is right in this lot of hats at $10.00.

—MILLINERY SECTION, THIRD FLOOR—

## New Drapery Arrivals

YARD WIDE SCOTCH MADRAS at 35c yard. Cream color grounds with pink and blue, all pink and yellow and green patterns.

CRETONNES at . . . . . 30c yd. There is a large range of patterns of floral designs, stripes and tapestry effects. Just the kinds for Sleeping porches, living rooms, sun parlors and the like, 32 inches wide.

—DRAPERY SECTION, FOURTH FLOOR—

## Wash Silk Shirtings

SILK BROADCLOTH at . . $2.23 yd. Just in time for the season of the silk shirt. 32 inches wide. Some of the most beautiful color combinations you have seen in many a day. All of the season's most desirable shades.

TUB SILKS, 32-INS. WIDE at $1.39. Satin stripes and fashionable colors.

—SILK SECTION, SECOND FLOOR—

## Wool Jersey

The ideal material for dress, suit and coat wear. Warmth without weight. Non-crushable and dust-shedding. 54 to 56 inches wide. All of the favorite colors, including fuchsia, putty, turquoise, chartreuse, navy, gold, lime, old rose. Priced $3.50 to $4.00 yard.

—DRESS GOODS SECTION, SECOND FLOOR—

## Special Sale of Jewelry at . . . . 50c

Bar pins, earrings, and brooches. Some are Sterling Silver. Set with colored Stones, Pearls, Rhinestones and Imitation Jet. Former Prices up to $2.50.

—JEWELRY SECTION, FIRST FLOOR—



# -is Yours?

this

or

this



A beautful home distinguished for good taste and beauty. All modern improvements and comforts but the bathroom is 15 years out of date. The spirit of progress has not touched this important feature.

Ask your plumber to give you an estimate on changing your bathroom to conform to the balance of your home.

We have eight modernly equipped bathrooms on display. Come in and see them. You can get an idea of how your bathroom will look when remodeled.

J. H. Turner Co.

Specialists in High Grade Plumbing Fixtures

Display Rooms 122-124-126 East Ninth St.



Make your car immune from theft. THE AUTO THEFT-SIGNAL and the $100 REWARD back of it will do it. Write or call for new booklet. Auto Theft-Signal Sales Co. 10th and Hill Sts. Phones:



$10 WATCHES MONTGOMERY BROS. Jewelers 4th and Broadway



The Los Angeles Times carries the story of your goods, and presents your appeal to a vast army of readers who are able to buy advertised articles, and who, on account of believing in this paper, are predisposed in favor of its advertisers.



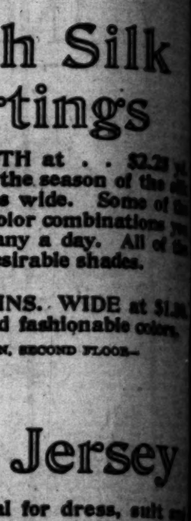

Don't wear a w... cover up skin t... Resin... makes sick skin... Is your appearance marred by... patches of eruption? ... of enduring such discomfort... unless it is due to some... condition, Resinol Ointment will... sure to clear the trouble away... by, easily, and at little cost...

SUPERIOR TO SANTAL CAPSULES MIDY RELIEVES IN

CHICHESTER S...

# Life's Gentler Side—Society, Music, Song and the Dance—At the Play-houses.

## SOCIETY.

Mrs. Lonnie G. Feagans,

Who, with her husband and Mr. and Mrs. George E. Feagans, left yesterday for an automobile trip to San Francisco, where they will spend a week.

for North.

and Mrs. George E. Feagans
th, 69 South Hobart boulevard,
rtained by their daughter, Mrs.
ge Jay and her little son, Van
together with Mr. and Mrs.
Feagans, left yesterday for a
trip to San Francisco, the Yo-
and through the Big Trees
ral days or two. Mr. Feagans
then will attend the annual con-
on of the State Jewelers' Asso-
, where Mr. Feagans, Sr., is
ed a paper. Other prominent
men who are planning to be in
Francisco during the convention
, and Mrs. L. S. Nordlinger,
ext Sunday for the northern
They will remain there for
ral days before returning
Angeles.

to Rome.

Peter Alexander of New York
ow Pasadena today for "The
," her country home at
ley, Sullivan county, New
Mrs. Alexander is the daugh-
of the late George R. Mackenzie,
ident of the Singer Sewing Ma-
Company, and is one of the
ers of the famous Singer Build-
in New York City. A dainty
n with a decided fondness for
ng and always the possessor of
distinctive wardrobe, Mrs. Alex-
is a popular socially both in
York and Pasadena, where she
spent several seasons at the
ad. She gave several inter-
ing theater parties and dinner
ies recently. The eight children
the sewing machine magnate
country homes at Glen Spey on
e picturesque tract of land
ed from Mackenzie. "The
" is the home place of the
ate was purchased by Mrs.
ie from the other heirs.
ests have gone on from
ton City and "The Home-
" will be open and ready to
ive when she arrives there
next week.

for a Tournament.

ecent little interlude in the
ertainment will be the tea and
ce at the Los Angeles Country
Club on Saturday afternoon and
ening. Tea will be served from
to 6:30, and the charming golf
ub will be presiding at the tea table
th Mrs. Michael L. Connell, and
Mrs. H. D. Taylor. The dance in
ening will be preceded by
ral dinner parties.

Saturday.

Miss Louise Kreim and
Frederick Seidel were mar-
Saturday morning at Christ
Church, the ceremony be-
ed by Rev. Baker P. Lee.
bride and groom were unat-
ded, but little Jane Elizabeth
, daughter of Mr. and Mrs.
Huber of No. 2045 South
Hobart boulevard, who preceded
the flower girl. The bride was
ly gowned in a Paquin
model of white satin heavily em-
broidered with pearls, and wore a
long veil of white satin and
lace, and carried a bouquet of
bridal roses, with sprays
of the valley. A wedding
breakfast followed the ceremony,
which was artistically appointed table was
centered with a mound of white sweet
peas and bride's roses. Covers were
laid for twenty guests. The couple
left afterward for a wedding
trip to New York, where they will
spend the latter visiting the
bridegroom's former home in Clinton,
N. Y., and the groom's former classmates
at Yale. They will return by way
of Chicago. The bride wore a be-
coming suit of blue and white, with
small close-fitting toque of
white.

Miss Ione Reed, only daughter of Mr.
and Mrs. Henry Kreim of No. 1724
Hobart boulevard, and was edu-
cated at the girls' school in the East.
Mr. Seidel is the son of Mr. and
Mrs. Frederick F. Seidel, Sr., of San
Marino.

Gabriel, and is the cashier in the
Los Angeles Trust and Savings Bank.

**Entertains after Dance.**

Mrs. Josephine Veiman of the
Garden Court apartments enter-
tained a number of friends after the
supper dance given yesterday eve-
ning at the apartments. The dance
itself was featured by the solo work
of Miss Virginia Marvin of San Fran-
cisco, a 16-year-old miss who is ex-
ceptionally clever in terpsichorean
interpretation. She was assisted by
her sister, Miss Alice Marvin.

Those in Mrs. Veiman's party in-
cluded Mr. and Mrs. Kenneth Bissell,
Mr. and Mrs. Lovell Swisher, Mr. and
Mrs. Richard Malone, Mr. and Mrs.
John D. Blystone, Mr. and Mrs.
Harry Leech, Mr. and Mrs. Lovell
Chambers, Mr. and Mrs. George
Humphreys, Mrs. Edith Jayne, Miss
Blanche Irene Kelly, Miss Susan
Joyce, Miss Wycoff, Ruben Crane,
Walter Fertig, Howard Berdeck, Ed-
ward E. Gray, Mr. Johanson and
Mr. Boeller.

Others who entertained after the
dance were Mr. and Mrs. William
Bainbridge, Mr. and Mrs. W. E. Wil-
cox and Mr. and Mrs. Montedomico.

**Angelenos at Coronado.**

Angelenos who have been enjoying
Coronado during the past week in-
cluded Mr. and Mrs. E. H. Greppin
of St. Andrews place, R. C. Gillis,
(who accompanied John D. Spreckels
and his party on their excursion of
inspection of the Morena Dam,) Mr.
and Mrs. Jack Holt, Harrison Al-
bright, H. F. Norcross, Mode Wine-
man and Howard E. Bidwell of Pasa-
dena.

## Meets the Test.

(Continued from First Page.)

sible soldiers, the men who regis-
tered yesterday were generally vis-
ualized as strong, upstanding, force-
ful men, army material in its best
sense. But they came to offer them-
selves, as varied as the moods of a
child; fat men, bald men, little, bro-
ken, thin men, puffing men, wheez-
ing men, red-faced beery men, the
lame and the maimed and the blind.
And there were men who would
thrill the doctor's tape. The city
submitted her all, for the fingers of
fate to sort.

IN FOREIGN QUARTERS.

White-bloused Russians in Slav-
town came smoking their long, black
pipes, and gravely discussed the army.
They wore virgin beards, and their
wide-eyed women waited stolidly
outside the fence.

Fat Chinese in loose oriental
drapery and trim, alert Panama-
hatted Japanese signed and said
nothing. Most of the Chinese came
with white bodyguards, for life has
one of its hectic splashes in China-
town now, a long war under way,
and bullets that favor backs, a pos-
sibility.

The foreigners seemed less seri-
ous, if anything, than Americans,
possibly because they thought there
was less chance of their having to
obey the chatter of the bugle.

It was one boy of foreign parent-
age who loitered around the polling
booth all day. He was seen time
and time again, at times looking
within, then retiring half a block,
but always hovering near. His par-
ents had been naturalized; he had
been born here. He is strong and
agile.

One by one he saw his neighbors,
men his own age, register. He saw
them come out, looking with con-
fused pride at the little blue card.
Once he walked boldly up the steps
to the door of the booth, and then
slunk away.

So he continued until 9 o'clock. He
saw the last applicant leave. He
saw the registry clerk come outside
and look up and down the street to
see if more applicants might be in
sight. He dodged into the shadow
of a telephone pole.

Then the door of the booth
slammed and the lock clicked. The
lights went out. The registry clerk
appeared at a side door. He started
away, and as he walked along a
dark building, he heard groans. He
came upon the young man, edged
into a corner, and the man was
sobbing.

"What's the matter?" he asked.

"I ain't got the guts," the other
said. "I ain't got the guts. God,
oh, God. All day I hung around
there trying to get my nerve up;
all day long, and I didn't have the
guts. And now it's too late, and
they'll arrest me and throw me in
the can, and everybody'll know I'm
yellow. I'd rather go to war, but I
didn't have the guts, and it's too
late, now. God, oh, God, and my
mother going to know it. Her hav-
ing me in jail, just because I was
too yellow to sign up."

The clerk learned it was more
bashfulness than fear that made the
young man a slacker, so in the dark
he returned to the booth, and lit
one little candle, and over it, the
boy who was afraid, came into his
own, and he signed his name with a
big, bold flourish, and he laughed
as he left. As the little candle sput-
tered out, the clerk saw the boy
in the shadows, saw him outlined
against a window with a street light
in the background, saw the coward
who was pressing his little blue card
of honor to his lips.

**CARLSON GIVES BOND.**

William H. Carlson, the one-time
promoter and stormy petrel of local
financial circles, who had been held
in bond of $5000 for his appearance
to answer a charge of using the
mails in a scheme to defraud, in
connection with the operation of the
Harbor City Investment Company at
Niland, was released from the Coun-
ty Jail yesterday. Security was fur-
nished by Col. William J. Hogan
and Clifford Gates of Pasadena.
Carlson will probably be arraigned
before United States District Judge
Bledsoe, this morning.

**FORMER IOWAN DEAD.**

[LOCAL CORRESPONDENCE.]

SAN LUIS OBISPO, June 5.—Mrs.
R. Naylor, wife of Emmett Naylor,
died here yesterday after a lingering
illness. She was 37 years old and
was a native of Iowa.

## GLIMPSES.

**Fingering Finery.**

### ON THE RADIANT RIALTO

*IN AND OUT OF OUR BRILLIANT MARTS OF FASHION.*

By Olive Gray.

Now is the time to buy:

The embroideries for the lingerie dress. In sales now running these frilly bits of loveliness may be obtained at saving cost.

The lingerie dress. In sales now running these frilly bits of loveliness may be obtained at saving cost.

The lingerie pillow as a gift to the bride. Dainty and elaborate are many of these pretty head rests which are especially appropriate when formed in heart shape.

The gift for baby. That newly-established section es-
pecially devoted to such arti-
cles has many novel and in-
teresting, as well as practical
pieces for welcoming the lit-
tle newcomers.

The so-different gift for the bride. One from among those wooden-painted novelties would be pretty and practical, where but small expenditure can be made.

These are the days when the vast-
ing of flowers becomes a matter of
interest to all those who love beauty.
And it is, in many instances, be-
cause we do love beauty that we are
in Southern California.

As pictures depend almost as
much upon the frames as upon their
own qualities, for perfection, so do
flowers depend upon their setting
for somewhat of their effect.

For example, those deep purple
sweet peas—how lovely they are in
that slender-necked vase which
looks as though it might have been
hewn out from a pure turquoise!
That copperish pink rose with a
spray of feathery plumosis, gains by
its station in that tall, tubular vase
of sterling silver. A rose of clean-
cut pink with curling petals, and a
bunch of clustering buds, as yet un-
furled, has found a happy habita-
tion in a small silver basket, through
whose pierced work shines the glint
of deep blue glass. Pansies, in
royal purple shades, intermingled
with russet yellows and browns, and
toning into blue are well consorted
in that quaint glass bowl with
spreading silver feet. Nothing could
be as appropriate to those lovely
antique Dresdens as are those prim
nosegays of forget-me-nots and Cecile Brun-
ners, forget-me-nots and "baby's
breath."

The clear blue of the Delphinium
looks well in a stately vase of black
glass; and a squatty bowl of copper
seems the only natural resting place
for a bouquet of yellow nasturtiums
and California poppies, the over-
showered with wild mustard bloom.

Flowers, when well arranged and
properly placed, form the crowning
feature of a room. And—with all
our concentration upon things prac-
tical, let us not forget that beauty
is as much needed as bread. In fact,
during times when the soul is most
deeply tried, beauty is its chief form
of relaxation and then, more than
ever, should it be supplied with sur-
rounding loveliness.

• • •

**Veranda Frocks.**

This out-of-doors name adds dis-
tinction to those dainty, washable
and simply-made dresses, which are
so inexpensive and yet so becoming.
Every home-keeping woman should
have several such.

• • •

**A So-different Gift for Her.**

If you have given the usual gifts
to the bride until you are tired and
wish to select something new, take
one of those large hand mirrors to-
gether with it's wall rest, both in
Florentine gilt. The mirror sconce—
as I would call it—may be fastened
upon the wall beside the dressing-
table and will give a most luxurious
touch to milady's personal room.
These hand-mirror sconces are new,
too—in fact have just arrived in
town.

• • •

**Barbaric.**

Theda Baraish, perhaps we should
call them—those new and extremely
cave-womanish ear-rings, which
made their advent here, just about
the hour when Theda's train ar-
rived. Resplendent are they in long
chain tassels, jewel tipped; in carved
and glittering drops, encircled with
bell shapes; in multi-colored, semi-
jewels, hoop-set, or in elongated
drops. Jade, amber, sapphire, coral,
over-wrought with gold in green or
coppery tints and even broken coins
such as might have bought a birth-
right in old Egyptian times. In
fact the imagination of the jewelers
who make modern reproducements
must have dreamed true to those
ancient days when queens reclined
upon couches framed in gems and
were obliged to resort to untold
luxuries of attire, to differentiate
their clothing from their ornate sur-
roundings.

• • •

**Lamp-shade Millinery.**

Well, it amounts to that! Every
whit as delicately hand made as the
flowers upon a bonnet are those up-
on the lamp shades which have just
arrived from Paris. Silken, lisse'd,
gold laced, fringed, poised—all of
this and more are those traveled
beauties whose ultimate end and
aim is to gently soften the candle
gleam in some dainty boudoir.

• • •

**A Sweat Shop Here!**

Who'd a thought it! A sweat
shop in our midst! And moreover,
right under the noses of the Los
Angeles women, and yes! patronized
by them, individually and collective-
ly! It is to oh! and ah! I know
that this is true, for I have visited
it myself. In fact, was there yes-
terday. It is an artful place and
is located in that very popular
store, not seventh—well! Had you
suspected? I saw with my own
eyes scores and scores of women
working for dear life—not upon
Red Cross bandages, nor upon sol-
dierly socks made from yarns which
look like feathers from Plymouth
Rock poultry yards—no sir! Those
women were working as though
they had but a few hours in which
to finish—sweaters for themselves!
I suppose the reason they were in
such a hurry was because they just
couldn't wait to see how those
lovely sweaters were going to look.
You see, in that section an instruc-
tor teaches women how to sweat—
and the yarns used are simply love-
ly, the stitches taught alluring, and
so—do you wonder that those knit-
ters work like wildfire?

• • •

**Lured to Drink.**

"Who is this so coyly perched on
my drinking glass?"

"Oh, I'm Miss Ima Tumbler—
Top—a very useful lass."

That who she says she is—that
funny, wooden-headed miss, with
a still funnier painted face, with
stuck-down locks upon her fore-
head and plastered across her ears,
exactly like a really-for-true Broad-
way girl. Well, what if she is
wooden and not so very high-brow
—since she has a fixed aim in life—
that of protecting a medicine glass,
or of covering with her pity a tum-
bler of fruit jelly. Isn't she all
right?

• • •

**Wraps are Merest Taps.**

Some of the promised wraps for
summer are so filmy as to appear
like the merest clouds at sunset.
Chiffon subtracted from silken net
and again divided from itself by
other frills even less substantial
form these distracting cloaks and
capes, whose promise of protection
must be but a breach of promise
to begin with. But since the merest
casual glance would enable anyone
to see through them there can
scarcely be complaint. If language
was made to conceal thought, what
were clothes made for? This is a
power which might be put to Dame
Fashion, anent some of her favor-
ites.

• • •

**Caught in Fashion's Net.**

Edge your white satin collar and
cuffs with figured silk.

The newest sports blouse is made
of men's silk shirting.

Picot-edged velvets appear on the
dressier types of hats.

A new veiling has a design made
of ostrich feather flues.

Plain white cottons and linens
are favored for wash skirts.

Garden hats are trimmed with
vegetables made of ribbon.

Metal grays and olives promise to
be still more fashionable.

Hair-lace edging relieves the se-
verity of the tailored hat.

The reversible satin coat will be
the fashionable summer wrap.

A hat of purple and a navy blue
dress make a pretty combination.

When blue serge and black satin
are combined it is the usual thing
to put on jet buttons.

A new and very picturesque sleeve
has one seam and is draped, the
whole very ample.

For picture hats net and very
light fancy laces are employed to
emphasize the picture-hat effects.

With a piece of stiff scrim cut in-
to an interesting design and covered
with an embroidery stitch in wool,
then over the wool surface stitch in
a simple all-over pattern in a con-
trasting color. This makes a very
chic ornament for your sports hat.

**Uplift.**

## MOTHERS TO AID WELFARE WORK.

**DISTRICT CONGRESS PLANNING FOR SOLDIERS' RELIEF.**

**Will Co-operate with Others in Enforcement of Certain Needed Regulations and Endeavor to Obtain Fair Scale of Wages for Young Working Girls.**

Four resolutions, introduced by
Dr. Lulu Peters, were adopted by
the District Congress of Mothers in
annual session at The Times As-
sembly Hall yesterday. In brief,
they were to the effect that the Con-
gress and Parent-Teacher Associa-
tions co-operate with the Young
Men's Christian Association and
other relief organizations in their
efforts to provide sociability, recrea-
tion and high moral environment
for soldiers off duty; to assist young
girls in obtaining a fair living wage
and to see that the Red Light
Abatement Act and other remedial
legislation are enforced.

Miss Julia Maschr, head of the
kindergarten department of the
State Normal School, spoke on
"What the Kindergarten Does for
Children of Foreign Birth to Make
Them Good Citizens" and Miss Bar-
bara Greenwood discussed "Chil-
dren's Work in the Kindergarten
Classes."

Reports on the national convention
were given by Mrs. W. A. Galentine
and a short address was presented
by Mrs. Jenkins on "Child Labor in
California."

Reports made by the delegates to
the State convention at Sacramento
showed that one-seventh of the
kindergartens have been abolished
in California in the last four years
and that the association has been
spending $104,510 worth of free ad-
vertising by the State's newspapers.

**Come-back.**

## ALLEGES PERJURY.

**Doctor, Acquitted of Ugly Charge Linked with a Woman's Death, Says He will Take Legal Action Against State Witnesses in Case.**

Dr. R. S. Lanterman, against
whom charges in Justice Hanby's
court were dismissed Monday be-
cause of lack of sufficient evidence,
announced last night he intended
to bring charges of perjury against
those who testified for the State at
his preliminary examination.

A warrant charging Dr. Lanter-
man with responsibility in connec-
tion with the death of Mrs. Jack
Evans was issued upon a com-
plaint from the District Attorney's
office. Agents of the State Medical
Board were aggressive in present-
ing material against Dr. Lanterman.

Yesterday it develeped the agents
of the State board were not work-
ing in an official capacity in the
case. It was shown Dr. Lanterman
had made but a single examination
of Mrs. Evans during his connnec-
tion with the case, and had not
treated her. Justice Hanby consid-
ered such evidence too flimsy.

**A FINE THIRST QUENCHER**

Horsford's Acid Phosphate. A teaspoon-
ful in a glass of water, with a dash of
sugar, relieves excessive thirst. Try it.

## FRIVOLS.

**News and Reviews.**

### CLUNE IN OPEN MARKET.

*MARK TWAIN-LIKE SATIRE IS "ORIENTAL LOVE."*

By Grace Kingsley.

So far as the war experiences of
most of us go, we have known only
the warmed-over enthusiasm of a
Fourth of July, the somber-tinged
festivities of Memorial Day. Yester-
day the vivid reality of war came
home to us in Registration Day, and
the theaters felt the vibrancy of it.

There was a holiday spirit abroad
in the theater crowds—a sort of ex-
hilaration, with an undercurrent of
tenseness, as of wishing that the
waiting were over with, and if war
had to commence, it might come
swiftly. There were hundreds of
khaki uniforms in the theaters, and
in the darkness of the picture
houses the back rows were crowded
with youths and their sweethearts,
holding hands and whispering in
the darkness. There were hundreds
of young men in the audiences—not
the usual spiritless loiterers of week-
day audiences, but well-set-up
young fellows, fresh from registra-
tion, in the spirit of doing their bit.

A khaki-clad, broad-shouldered
young fellow sat in front of me at
the Woodley, and beside him sat his
young wife, with their baby on her
lap. He was going away next day,
she turned and told an acquaint-
ance beside me.

Suddenly on the screen was
flashed a line of marching soldiers.
Neither said anything, but he turned
to her, and such a look as passed
between them!

Over at the Superba, when the or-
chestra started the "Star Spangled
Banner" an enthusiastic youth rose
to his feet, and made all about him
join in singing, whether they knew
the words or not.

**Clune in Open Market.**

W. H. Clune, picture magnate,
yesterday announced himself in the
open market for pictures, so far as
his Auditorium Theater is con-
cerned.

Obviously it is the picture-house
manager with the biggest theater
who will have the better opportunity
in the open-market field, since he
will be able to bid over small house
owners for the big features. Mr.
Clune therefore claims to have the
advantage in owning the Auditor-
ium, in which he may present fa-
mous stars. He believes the day of
the ten-reeler and longer is over,
and that in future it is the five and
six-reelers which will have all the
popularity.

As an evidence of the character of
photoplays that will be included in
this policy, Mr. Clune announces
he has booked up the following:
William S. Hart in "The Desert
Man," Douglas Fairbanks in "Wild
and Woolly," Antonio Moreno and
Mary Anderson in "The Magnificent
Meddler" and Mary Pickford in "A
Little American." Stars whose pic-
tures Mr. Clune expects to bid suc-
cessfully on are Mary Garden, Mar-
guerite Clark, Geraldine Farrar,
Mary Pickford, Margaret Illington,
Mae Marsh and Billie Burke. D. W.
Griffith's Artcraft productions are
also among the features on which
Clune will bid.

"Let me say right here," said Mr.
Clune yesterday, "you will see no
gloomy photodramas hereafter at
the Auditorium. The stress of events
has led the people to crave diver-
sions, and the sheer type of play-
also the melancholy sort, are the
farthest from the desire of the great
mass of the people, who will be en-
tirely satisfied with the gloom they
will inevitably get through the
news columns."

**Woodley.**

If Mark Twain were alive today
and should write a screen comedy,
it easily imaginable it might re-
semble that amusingly satirical
Keystone comedy, "Oriental Love,"
at the Woodley this week. The
satire, which is broad, lies principal-
ly in the subtitles, as keenly amus-
ing as any that have been shown on
the screen. Aren't those Mark
Twain-ish hits where an ancient
ram of fifty-horse-power butting
force chases a whole oriental army
through the palace, vanquishing it,
and where the Moslem jitney driver
holds up his passengers while he
stops to unroll his carpet and bow
toward the East?

Again Dorothy Dalton, in the Ince
feature, "The Dark Road," shows
herself entitled to highest honors
and life membership in the Order of
Screen Charmers. Miss Dalton is
complete mistress of the finer
nuances of screen expression. Here
are no unnecessary chest-heavings or
eye-rollings, yet ever an unmis-
takable vividness of meaning, as it
were a translation of life itself.

The story has an English setting
and has to do with the nether side
of war, its by-products of influence
on the circle of characters that make
up the personnel of the story. The
photodrama is rich in convincing
types, in smoothness of narrative
and the manner of its conveyance
by the excellent cast, and in amaz-
ingly Rembrandtish photographic
effects of lighting.

**Clune's Broadway.**

Charles Fox's play, "The Trail of
the Lonesome Pine," has sired a
large family of unbathed heroines
who dwell amid uncouth social con-
ditions and rugged mountains, yet
who are delicate as a hothouse pe-
tunia.

"Bawbs of the Blue Ridge," at
Clune's Broadway this week, is one
of the "Trail" children—a colorless
little romance, with Bessie Barris-
cale as its heroine. This young lady
is very poor—so poor she has to
wear a ragged dress (one of those
artistically ragged dresses so split
as to reveal round arms and legs)
Yet she keeps a black servant who
is neatly clad! She cannot collect
the money, apparently, to buy her-
self a gingham gown—yet her fin-
gernails are always nicely manicured
and her hair, oh so becomingly ar-
ranged. Even when she comes into
a fortune, she doesn't buy herself
any clothes. And though of un-
couth stock, she has the manners of
a boarding-school miss!

There is the inevitable "writin'
stranger," a good-looking young
husky from the city, who wins her
love, and a fade-out of the two
shows a charming picture of them
eloping on a donkey.

Photographically, the picture is
lovely.

**Palace.**

There doesn't appear to be much
excuse for such dramatic sniffle-
snuffle as "Maternity," showing at
the Palace this week. Alice Brady
has the leading role, and does as
much to make the part human as
can be done. The story has to do
with the fear of a young woman
in regard to marrying, because of
the fact that through three genera-
tions, her mother, her grandmother
and her great-grandmother died in
childbirth. It seemed rather un-
likely where the lightning would
strike, as all bore more than one
child and got away with it. While
the family curse seemed not much
more likely to continue to run in
the family than a wooden leg would
still Alice was afraid of the hoodoo.
So when young men came to woo,
instead of taking down out of the
family library a good authority on
obstetrics and trying to find out how
to obviate the familiar hoodoo, the
young woman shoos all the boys
away, and goes about in a grouch
for a long time.

Finally love and the lure of life
sweep her off her obstinate feet, and
she marries, has a baby, wakes up
and wants to know if she is still
alive, and finding she is, smiles and
lives happy ever after.

An Al Christie comedy serves as
an antidote.

**American.**

Sometimes after a long course of
problem plays and photodramas of
psychological urge, one likes to take
a headache powder and go and see
a regular old "meller," where you
can park your thinking powers be-
fore you go in if you wish, and never
miss anything. Such a melodrama
is "The Girl Who Did Not Care,"
featuring Louise Vale. The young
woman's not caring was what led
to a lot of complicated happenings,
which keeps you thrilled right
through to the ultimate inch of film.
There are some naive absurdities,
such as the unexplained restoration
of the hero's memory after years of
lapse, and the careless casuality with
which a rich family impulsively take
in a poor and unknown girl as one
of their own, but at any rate here
are swift movement and for the
most part logical action, and there
are several really poignant situa-
tions, among them the vividly-acted
scene of reunion between mother and
long-lost son.

**Photoville.**

Telling "every lawyer" that he
should see "The Law That Failed"
is like telling a doctor to see "Dam-
aged Goods," a crook to see "The
Third Degree," or a policeman to
view "Invisible Government"—they
know about it already.

"The Law That Failed" simply
shows that because a man has rea-
son to get a woman out of the way,
that he is seen to enter her room,
that a struggle is heard, that the
man and a trunk leave the room,
and that the woman has now dis-
appeared for good, and a jury of
twelve good men find the man
"Guilty" is no reason why a skill-
ful lawyer cannot obtain his release
on a technicality.

The fact that he later appoints
himself executor of a death sen-
tence imposed on himself by his
conscience and carries out moral
justice reflects on the august body
of the law. As the shyster lawyer
remarks upon hanging a "For Sale"
sign on the figure of Justice, "So
long as lawyers are a necessity, so
long will justice be a commodity."

The Exposition trio of comedy
sensations, Camille's circus of cun-
ning woolly dogs and sleek terriers,
Phil Bennett, purveyor of stringed
harmony; Blair and Crystal's ban-
ter o'er the tennis net, and Freder-
ick the Great's magic make up the
"ville" of Photoville this week.

**SEDITIOUS PLACARDS.**

**Police Round Up Man Suspected of Treason in Imperial.**

[BY DIRECT WIRE—EXCLUSIVE DISPATCH.]

EL CENTRO, June 5.—Charged
with plastering seditious I.W.W.
stickers over draft placards and the
President's food proclamation in va-
rious cities in the valley, Edward
Jones was arrested today by Mar-
shal Jenkins, and placed in the
County Jail. In his possession were
found hundreds of the stickers, and
the police believe they have the man
for whom they have been searching
for days.

**Sensible.**

## DO YOUR BIT BY PREVENTING FIRES.

**FOREST AND DEFENSE HEADS START CAMPAIGN.**

**Labor to be Short for Harvesting, so Don't Start Blazes that will Take Many Men to Conquer, Says Appeal — Precautions are Outlined.**

An intensive educational cam-
paign for the prevention of forest
fires was started here yesterday by
the National Forest Service and the
Food Supply Committee of the
State Council of Defense.

As part of this the farmers of the
State will be advised that all
equipment useful for fire fighting,
such as plows, tractors or water
wagons, etc., should at all times be
ready for instant use. A fully-
equipped water wagon following a
harvester, especially where tractors
are used, is recommended. Old
sacks should be saved, as wet sacks
are very useful in putting out grain
fires.

Cutting a strip of grain of from
thirty-five to forty feet in width for
hay and then plowing the strip is
very effective, both in safeguarding
against, as well as preventing the
spread of fire, it is stated. Large
areas of grain should be similarly
safeguarded so that at least every
200 acres may have this protection.

Those living or traveling within
the national forest or in other
brush or timber regions are cau-
tioned never to leave their camp
fires even for a short time without
extinguishing them. Other precau-
tions against fire in the woods are
the stamping out of glowing
matches or burning tobacco, and
the refraining from building camp
or bonfires against logs or trees, in
needles or leaves, or the building
of large fires in windy weather.

In addition to the loss of timber
and stock food by fire, there are
particular reasons this year for ex-
tra precautions, as labor for har-
vesting will be scarce.

**Lament.**

## HIS AIM TOO TRUE.

**Wife of a Marksman who Picks off Crab Apples from Her Head is Sorry He Did not Shoot Her Before She had Learned He's a Thief Suspect.**

Peace of mind is assured the
Boches for a few days because
George Washington Hall, expert
sharpshooter, is uncomfortably
lodged in the City Jail. He was
arrested by Detectives Powell and
Lowe of the Automobile Club of
Southern California on a charge of
grand larceny. An automobile which
Hall was trying to sell to a hard-
ware dealer at No. 215 East Fifth
street is said to have been stolen
from Tacoma, Wash., last Novem-
ber.

Hall and his pretty young wife
are widely known on the Pacific
Coast, for twice a day in the last
few years they have been shooting
crab apples from each other's head.
They are vaudeville performers.

The young crackman declared
his intentions were good, for he had
paid a small payment on the auto-
mobile before bringing it to this
city. As Detective Powell was book-
ing him at Central Station Hall
turned to his young wife and said:

"Honey, I don't think I—ah—I
won't be home tonight." And then
she fainted. When she recovered
Mrs. Hall bade her husband good-
night by saying: "Washington, rath-
er than suffer this mental pain I
now wish you had missed that
crab apple on my head."

Theaters Amusements—Entertainments

CLUNE'S AUDITORIUM
FOUR TIMES DAILY 2:00, 3:30, 7:30, 9:00 — 15c, 20c, 25c NO HIGHER
MARY PICKFORD
IN HER LATEST AND GREATEST—"A ROMANCE OF THE REDWOODS." A LOVE STORY OF EARLY CALIFORNIA.
SPECIAL ADDED ATTRACTIONS — Educational Films. Symphony Orchestra of Twenty. Songs by Jessica Dickson. $35,000 Organ Recital.

CLUNE'S BROADWAY THEATER—528 S. Bdwy.
THIS WEEK BESSIE BARRISCALE
"BAWBS O' BLUE RIDGE" A ROMANTIC STORY OF VIRGINIA MOUNTAIN LIFE.

QUINN'S RIALTO—Reserve Your Seats 812 S. Bdwy. Eve. Show at 8:30. PS215. Main 8050.
AMERICA THE CAR LOEN OF HI
3 Special Mats., 12, 3, 6 P.M. All Seats Except Boxes 25c Boxes 50c | Evenings 25c-50c Boxes 75c

HIPPODROME Mat. Pictures, 1 to 2:30. Vaudeville 2:30 to 4:30. Night shows 6:30 and 9.
ANOTHER GREAT SHOW LAMONT'S WESTERN DAYS A SPECTACULAR NOVELTY —TIP TOP VAUDEVILLE ACTS—
MATINEES 10 Cents ALL SEATS EVES. 15c

WASHINGTON BASEBALL PARK— PACIFIC COAST LEAGUE
SAN FRANCISCO vs. VERNON
Every Day Except Monday. Game Called at 2:20 P. M.
FIRST THREE ROWS IN GRAND STAND RESERVED SUNDAYS.

PALACE— 7TH NEAR BROADWAY In the Heart of the Shopping District.
"MATERNITY" STARRING ALICE BRADY
Here is a story that is absolutely different. Is birth control a success in married life?

GARRICK Eighth and Broadway H. P. Caulfield, Lessee.
FATTY ARBUCKLE in "A RECKLESS ROMEO"
Herb Rawlinson in "Like Wildfire"

SYMPHONY THEATER— 614-616 S. BROADWAY
ETHEL BARRYMORE
in "THE CALL OF HER PEOPLE." Best picture we've ever shown.

WOODLEY 325 S. BDWY.
DOROTHY DALTON in the Story of a Siren's Love "THE DARK ROAD"
MACK SENNETT-KEYSTONE
ORIENTAL LOVE
Woodley Special—"ON THE LINKS"

Theaters Amusements—Entertainments

ORPHEUM—THE BEST OF VAUDEVILLE
Every Night at 8, 10-25-50-75c; Boxes, $1.00.
Matinee Sat. & DAILY, 10-25-50c; Boxes, 75c. Except Holiday Matinees.
ST. DENIS, Ted Shawn and the Denishawn Dancers; HARTY, "On the Shrewsbury;" HELEN PINGREE & CO., "Bubbles;" FRANK & TOBIE, Songs and Dances; BEN DEELY & CO., ETHEL MacDONOUGH, "The Boston Girl;" LE ROY, TALMA & BOSCO, Masters of Mystery; BELLE STORY, American Prima Donna. Concerts 2 and 8 p.m. Pathe semi-weekly News Views.

MASON OPERA HOUSE— MATINEE TODAY AND SATURDAY
Direction GEO. C. WARWICK
Dorothy Phillips, "Raped Into Scandal," a virtuous comedy. Have you heard our "Jass Band" yet?

MORGAN'S— MATINEE TODAY AND SATURDAY
GUS EDWARDS—KOLB and DILL—Themselves
Next Week—"THE HIGH COST OF LOVING"

HIPPODROME— VAUDEVILLE—PHOTOPLAYS—
Mat. Pictures, 1 to 2:30. Vaudeville 2:30 to 4:30. Night shows 6:30 and 9.
THE EXPOSITION TRIO; CAMILLE'S DOG CIRCUS; PHIL BENNETT; BLAIR AND CRYSTAL; Frederick the Great & Co.
Alma Hanlon in THE LAW THAT FAILED
A photoplay every one should see.

Hamburger's Broadway Theater— 325 SO. BROADWAY
Continuous 11:00 a.m., 1:00, 2:30, 4:00, 7:15 and 9 p.m.
Clara Kimball Young in "THE NEST WAY"

PANTAGES VAUDEVILLE
Prices 10-20c—30c
Every Night at 8:00 P.M.
Matinee Daily at 2:00.
Week Commencing Sunday Matinee, Jan. 28th.
THE TEXAS ROUND-UP
DAN BRUCE AND MARGO DUFFET
ADLER AND ARLINE
WEBER, BECK AND FRAZER
ED. AND JACK SMITH
AZARD BROTHERS

WORLD'S GREATEST STOCK COMPANY— Matinee Tomorrow
MOROSCO A REGULAR OLIVER MOROSCO PRODUCTION.
COMMON CLAY
By C. Warnack, Times—It is a chapter from life, written in letters of fire. Herald—It will make you laugh and cry alternately, and after you have a desire to see it again. Tribune—Absorbingly human and compelling. I don't believe I ever seen a more beautiful performance anywhere. Examiner—A beautifully drawn picture, voiced with skill
Nights 10c to 75c; Mats., 10c to 50c. Next Week—"STOP THIEF."

IMPORTANT
My years of success in my present location have created many imitators; beware of dental offices in my advertisements. Dr. J. Arthur Rose, The Discoverer.
Be sure you are in the right office
Dr. J. Arthur Rose, Formerly Yale Dr. Rose
Phone PS246. 444 So. Broadway

$5 FULL SET OF TEETH $5
Best set (same better) ..... $10
Solid Crowns, 22k ..... $3.50
Gold Fillings and Inlay (Dentacast) ..... $1
Silver Fillings (Best) ..... 50c
Extracting (Painless) ..... 50c
All Work Guaranteed for 10 Years
ONE PRICE FOR ALL
The only private dentist in Los Angeles doing such high class work at such wonderfully reduced prices. Not a new concern. Established 15 years. With the experience and reputation that have been in this office the past 10 years. Have the best equipment and highest-salaried help to be had. Your work to be the best.
References—Citizens' Nat. Bank, Pacific Dahlgren Co. and thousands of patients in Southern Cal.
FREE EXAMINATION

Don't wear a veil to cover up skin trouble
Resinol makes sick skins well
Is your appearance marred by unsightly pimples or eruption? There is no reason of enduring such discomfort for a day unless it is due to some serious blood condition. Resinol Ointment is all you need to clear the trouble away—promptly, easily, and at little expense.
Resinol Soap should be used with Resinol Ointment to keep the skin in perfect condition. Resinol Ointment and Resinol Soap are sold by all druggists. For trial size of each, free, write to Dept. 12-R, Resinol, Baltimore, Md.

SUPERIOR TO SANTAL CAPSULES MIDY RELIEVES IN 24 HOURS

CHICHESTER'S PILLS
Ladies, ask your Druggist for Chi-Ches-Ters Diamond Brand Pills, for twenty-five years known as Best, Safest, Always Reliable. Sold by Druggists everywhere.

PUBLISHERS.
THE TIMES-MIRROR COMPANY.
OFFICERS:
H. G. OTIS, President and General Manager.
HARRY CHANDLER, Asst. Gen. Mgr. and Treas.
HARRY E. ANDREWS, Managing Editor.
F. X. PFAFFINGER, Assistant Treasurer.
MARIAN OTIS-CHANDLER, Vice-Pres. and Sec'y.

Los Angeles Times

EVERY MORNING IN THE YEAR.
Daily and Sunday, Illustrated Weekly and Semi-Monthly Magazines. Yearly, $8.00; Monthly, 75 Cents. Postpaid. Daily Founded Dec. 4, 1881—36th Year.
Member, Class A, of the Associated Press. Leased wire mileage covered: Day, 25,000; Night, 25,000; words transmitted, 60,000, not including specials.

OFFICE:
New Times Building, First and Broadway.
Branch Office No. 1—319 South Spring Street.
LOS ANGELES (*Loce Ahng-hayl-ais*)
Entered at the Postoffice as mail matter of Class II.

ON TO TRIESTE.

The Italians are pushing on to Trieste. With it all accomplished, Austria's sea traffic will be practically destroyed, for there will remain to her only the Hungarian port of Fiume and the smaller ports of the Dalmatian coast line. She would be as landlocked as she sought to make Serbia.

THE SINNERS.

It is not the automobile traffic but the parking of automobiles downtown that makes the intolerable congestion. Not enough attention seems to be paid to the ordinances governing the practice. Fine the sinners. Make 'em wince!

IT SOMETIMES HAPPENS.

Chinese rebels have formed a provisional government and it is said the President is expected to resign. Wherever provisional governments are formed resignations on the part of high officials are usually in order and are generally accepted. Witness Mexico and Russia.

NOT MUCH.

The peace urged upon Russia by Germany, if accepted, means that all the revolutionists have struggled and suffered to attain will be lost, and the restoration of the monarchy will follow. The possibility of transforming Russia into a republic would be reduced to the vanishing point. And Russia says "no."

DECISION SUSTAINED.

Judge Lindsey of Denver's Juvenile Court was almost strangled to death by a young man who had pleaded for another chance, but who was sentenced to a term in the reform school. The incident proved conclusively that the judge was right in his decision concerning the disposition of the wayward lad.

OTHERS AND MOTHERS.

Sociologists figure that the girl of today seems to be giving more attention to a preparation for business than matrimony, and the wise men are wondering what is to become of the race. It is possible that those preferring business careers do not care to become mothers of men and women upon whom will develve the future welfare of the State. But there are others.

NO PARADE?

The Santa Monica Bay Ministerial Union has decided to prevent a bathing suit parade at Venice. It would be interesting to know just why the preachers object to the procession of beauty, since they would not be compelled to watch it. However, this is not blaming the ministers for the stand they take. Maybe they are perfectly right about it, maybe they are.

ALCOHOL HIT AGAIN.

The use of alcohol does not conduce to good health. We've heard it before and now we hear it again from pretty sound authority. Prominent members of the American Medical Association, meeting in New York, have declared that alcohol is utterly without merit either as a food or for medicinal purposes. Is it possible that there is no reasonable ground for the oft-heard statement that "It does a fellow good to go on a little spree now and then."

DON'T!

The Santa Fe Railroad Company has issued a timely "don't" circular for the instruction of soldiers on railway properties. The circular reads as follows:

Many of you are unaware of the dangers that directly follow acts of indiscretion in and about the operation of engines and cars. Darius Green couldn't figure out that if "The birds can fly, why can't I?" Unless extremely watchful you will find yourselves assuming that because experienced railroad men can do certain things, YOU can do them—and you'll TRY to do them. Our personal injury records prove the fallacy of this assumption. We offer a few "Dont's" which, if followed, may keep for you 100 per cent. of your working, or fighting, efficiency; we ask your consideration of them in the same kindly spirit they are offered to you.

The circular advises the soldiers not to walk on the track, and to keep far enough away from passing trains so as not to be targets for lumps of coal thrown by envious firemen. It says when crossing track to look in both directions, to cross behind trains rather than in front of them and to walk around a train of cars rather than to go between them over the couplings, or crawl under them. It cautions against short cuts and says: "the longest way around has often been found the shortest way there." It concludes as follows:

DON'T jump on trains or engines to ride to or from your place of duty. You had much better walk and get back to "mess" five minutes late than to not get there at all.

The Times suggests a few "dont's" that might be posted over the ticket window of the railroads for the benefit of the dear old things who keep half a dozen mere men stamping with impatience and uttering cuss words. For instance:

"Don't ask the ticket seller what time the 11 o'clock train for San Francisco will leave."

"Don't inquire whether it will pass through both Fresno and Santa Barbara."

"Don't tell him how much he looks like your handsome brother who has gone to the war."

"Don't ask him his opinion as to whether the Allies or Mr. Hohenzollern will win."

"Don't look insulted when the man behind you mutters a request to you to get a move on."

Don't!

PEACE TERMS—THE ENTERING WEDGE.

The Times, for one, is glad to see so much talk about peace terms emanating from European governments. There is no doubt at all that the great surging impulse of the human heart all over the world at this time is making for peace—and it is an onrushing tide that ere long will sweep all before it. There really is such a thing as the brotherhood of man, and the plain people everywhere feel it if they fight not for it. The most significant of the peace voices recently raised is that of the French Chamber of Deputies.

To go back a little—the German government, under the control of William Hohenzollern, with an assurance that might be properly characterized as impudence, proposed peace on condition that Germany be permitted to retain Alsace and Lorraine: that Poland and Lithuania be put under German rulers; that Belgium be placed under German suzerainty; that Galicia be set apart to give Germans control of the Austrian Reichsrath; that Serbia and Rumania be divided between Bulgaria and Austria, and that not one dollar of indemnity for any reason be exacted from Germany or Austria. Nothing is said about the United States paying a money indemnity or ceding any of its colonial possessions or mainland territory to Germany—that may come later.

And now France, by the vote of 453 to 55 of its Chamber of Deputies taken on Tuesday, has declared that peace conditions must include the return of Alsace-Lorraine to her, the abandonment by Germany of all claims to govern or interfere with any part of Europe other than that which previous to the war was a recognized part of her domain, and payment by Germany of reparation for damage done by her in the regions she has invaded.

Russia, Italy and Great Britain would doubtless add to these claims of France special demands for territory in East Africa, in Turkey and in Austria, and money indemnity for the devastation on the seas wrought by German submarines.

The demand of Germany for "no annexations and no indemnities" is called by the New York Sun, "a device of the enemy to sow discord between Russia and her Allies." The plan to restore the map of Europe to what it was before the war is condemned by the New York Globe as highly imperialistic and unjust in the following forceful illustrations:

Imagine saying to the remnants of the Armenian people, or to the poor refugees of Palestine, or to the Arabians, who have long abominated Turkish rule, that they must resubmit themselves to the tyranny of the Sultan.

Imagine telling the people of Lorraine, inhabitants of the province that gave Joan of Arc to France, and telling the Alsatians, who, after two generations of German rule, have seen 22,000 boys during the ten years preceding the present war enlist in the Foreign Legion of the French army, that they are to be divided between Prussia and Bavaria.

Imagine telling the Poles of Posen that they are to hope no more, and that even if Poland is to rise free and glorious they are to continue to feel the tyranny of Berlin!

Imagine telling the Italians of the Trentino and of Istria that the Hapsburgs are to remain their masters!

Imagine telling the Czechs, and the Slovaks, and the Serbians, and the Rumanians, and the Danes, who are under hated German dominion, that the Russian peasant is to be free, but they are to remain slaves!

The New York World says that to call the war a draw, with Germany's grip on Austria and Turkey unshaken, would "leave German democracy helpless, German absolutism victorious and a world endangered." The Chicago Tribune says that America's duty is "to show the German people that Pan-Germanism has no meat on it," that "Pan-Germanism is a funeral—not our funeral, but theirs" and the Springfield Republican says: "We must first help win this war, for if that is lost the terms of peace will be made in Berlin, which for a year has been industriously engaged in the reorganization of Europe. If the war were to end with things as they are, Germany would be the sole victor, and there would come into being the most powerful military empire ever created, under the control of the warrior caste and business interests of Germany." The Republican concludes: "Full agreement as to war aims is perhaps not to be expected, but with concessions on both sides it should be possible to find a programme which can stand on its merits, and to which all can subscribe in the common interest, even if some sacrifice is involved. The more sharply it can be distinguished from the German war aims the more will it be worth the enormous cost of life and treasure that will be called for before victory is in sight."

These utterances of the American press are cordially indorsed by The Times, and it adds to them the suggestion that the most effective plan for securing peace for the future will be the reconstruction of Germany, with autocracy utterly excluded from its government.

The Times sincerely hopes that the proposition made by the French Chamber of Deputies, while certain to be modified, may not be ignored entirely—we say that The Times dares hope that this tentative proffer made by the democracy of France, through its chosen representatives, may be the entering wedge for peace.

THE ROAD TO HEALTH.

At last we have discovered the secret of health and, although we could make a great deal of money by the dispensation of this knowledge, yet because we are as altruistic as we are wise we freely offer the magic formula to the public. Here it is: Get up very early in the morning and kick yourself forty-five times (you probably deserve it, anyway, but whether you do or not it will help you because Ben Tillman did it.) Then, while still in your pajamas, go to the window that looks out on your neighbor's sleeping porch, open said window vigorously enough to waken said neighbor, and as the sunbeams and sweet air come rushing in take a deep breath and say to yourself aloud, "I am healthy, strong, happy and full of success; I couldn't be otherwise because I am what I am. Gazooks, gazounds, gazoodle!" It isn't necessary for you to know what all those words mean. Take our word for it. It will strengthen your faith in yourself and us and will give your neighbor an opportunity to pity you. Then dress quickly and run three times around the block—twice and a half is not enough as that would necessitate your entering a neighbor's house instead of your own and might cause a slight misunderstanding. As you run be sure to breathe. Whatever you do don't fail to breathe. People have been known to die for failure to breathe. It may sound ridiculous but it's true. Return home and drink three quarts of hot water, following that up with a cold plunge. After the bath drink three more quarts of hot water and eat a bale of hay, being sure to fletcherize it, and you will know twice as much as William Humboldt. You already know as much as he did but you don't want to remain an ignoramus all your life. After having eaten the hay, if you still feel hungry drink a little orange juice and malted milk. Then kiss your wife goodby (if single this is not necessary,) go to your office and don't worry about anything all day. Try this on your anatomy for a week and if it does you any good you can damn the doctors and subscribe for The Times. If it kills you then The Times has been misinformed and will apologize.

*Something to Remember After the War.*

—N Y Herald

PRICE-FIXING—THE ONLY WAY.

Limiting the maximum price of any commodity is a doubtful method of stimulating production. At the present time almost half the population of the civilized world is hungry. Vast industrial areas have been devastated by the exigencies and the devilties of war; sixty million men have been withdrawn from productive labors, and industrial conditions generally have been turned topsy-turvy. There is a disposition on the part of the Federal government to encourage production and to limit consumption to the end that there shall be a sufficient supply of food to prevent starvation and misery. While the intent is laudable there is a serious danger that the remedy proposed—fixing a maximum price for food—will only aggravate the malady.

When the supplies of meat and cereals run low and prices begin to make new high records, the first remedy suggested to the average mind is that the government ought to do something about it. That "something" suggests itself as a law fixing the maximum price which may be charged for meat or flour, just as the State fixes the maximum rate for gas and electricity. In theory this is admirable; but the experience of the last 200 years has not produced a single instance in which the price of any article of food has been reduced successfully by government regulation.

No law of nature is more fixed aand immutable than that of supply and demand. There are just two ways of reducing the price of any commodity, increasing the production and lessening the consumption. No third way has yet been discovered. To the average mind government regulation by fixing the average price is eminently practical; just as to the untutored eye the proof that the sun moves is incontestable. But the problem of feeding the human race is much more intricate than the average mind suspects, just as the complex scheme of the universe is too intricate for human comprehension. Observation and deduction have revealed to the students of astronomy that the relative movements of the earth and the sun are wholly different from what they seem; and observation and deduction have taught the students of political economy that any law which hampers production is certain to increase the price of the article affected.

Concrete instances in history are not lacking. In the memorable year of the French revolution, 1793, the Constitutional Assembly passed a law fixing the maximum price for grain, flour and forage. Two months later the Assembly amended this decree by making it extend to all articles of prime necessity and established at the same time a maximum for wages, salaries, hand-work any day's work. These decrees were fortified by a still more rigorous order intended to facilitate the enforcement of the other decrees regulating food and labor. This decree threatened to treat as suspects, which meant to send to the revolutionary tribunal, those merchants and manufacturers who, to escape ruin, ceased their commerce or their manufacture. Surely the most purblind Socialist would not have asked for more drastic and universal regulation than that.

But the records of the French Revolution reveal that the application of these measures threw the government into an inextricable maze of embarrassments of every nature. Thousands of tradesmen were ruined; some escaped from the country as emigrants, others were guillotined. The markets were so demoralized that production practically ceased. Never were misery and want so universal. Little by little public opinion comprehended that fixing a maximum price was not the way to supply the markets and give birth to abundance. As a last resort all the decrees regulating the production, distribution and consumption of the necessities of life were repealed. The Journal of the Assembly for December 27, 1794, contains the following illuminating declaration:

The minds the least enlightened know today that the law of maximum price destroys from day to day commerce and agriculture; the more severe the law has been made the more impracticable it has become. It is this law, become so disastrous, that has driven us to our present exhaustion. Industry freed from all restraint and commerce regenerated must multiply our wealth and our mediums of exchange. The provisioning of the republic is hereby confided to free competition and subjected only to the natural laws of supply and demand

At the beginning of the present war France fixed a maximum price for certain foodstuffs; some of the government functionaries believed that the mistakes made in 1793 could be evaded and the government interference would insure more moderate prices. The experience of the Constitutional Assembly was repeated and at the very time when our administration at Washington is debating a law empowering the government to regulate prices of necessities, the French government is repealing its regulatory decrees.

Like nearly every Socialistic experiment, the government regulation of prices retards production and, by so doing, increases the cost. If our government is to be of any material assistance at the present time in lowering the price of necessities it must stimulate production. As production rises prices will fall. The greatest assistance would be some plan to open more land to cultivation and to get more people out of the cities and into the farming communities. The government can also aid by encouraging in place of harassing the transportation companies. Our State Railroad Commission has done little since its creation except to worry the railroads. It has destroyed enough, punished enough, proselyted enough. The time has now arrived when the people have a right to expect a constructive policy that will facilitate rapid transportation and distribution of food products. Prices will go down as production increases and transportation is facilitated. There is no other way to do it.

Tar-Heel Philosophy.

[Charlotte News:] Tragic, but true, that even in the milk of human kindness there is very often the wild onion of selfishness.

There is no blight in which some blessing is not intertwined. For instance, a wooden-legged man does not have to have but one shoe these times.

Ladies.

[Pittsburgh Gazette:] The word lady comes from an ancient one that meant loaf kneader. With so many loaf needers we should have a revival of the old-fashioned ladies.

Teacher: Tommy, what is a hyphen? Tommy: It's a man without a country.—[Puck.

A lump sum of $12,500,000,000 has been appropriated by Congress for the war, including the $3,000,000,000 to the Allies which we must pay whether they pay or not. That is a sum beyond human comprehension. At a dollar a minute, night and day, Sunday and week days, to create a fund of $1,000,000,000 would require 2000 years. Multiply that by twelve.

Speaking of the President Wilson claim that Col. Roosevelt should not be allowed to go to France, because he isn't a soldier, recalls the fact that the ex-President of the United States has had ten times more experience in army matters than that 20-year-old boy, Lafayette, had when our Congress made him a major-general in the Continental army.

The man who hollers loudest when he receives short weight is usually the fellow who gives thirty-four inches for a yard.

Some men are so stubborn that they won't yield to a blame thing but temptation.

A lot of men use dignity as a cloak for their ignorance and get away with it.

SCORIAE SOPHISTICAE.

BY C. F.

The Magna Charta is dead. Long live the Magna Charta! And may it never come back to afflict us.

Neither science, nor religion, but health, is the basis of morals. The well man, the healthy woman, does no wrong; Socrates to the contrary notwithstanding with his rot that the wise man does no wrong. All our crooks are wise men, and nine-tenths of our wealth is spent to circumvent crooks. Look at the grated windows of our banks; look at the steel cages in which the officials of our government are forced to work; behold our spy system and our secret service!

The renaissance was a colossal blunder. The ancient fathers of the church were much more nearly right than we when they held and preached and maintained against growing odds that the ignorant man is he who does no wrong.

The higher men and women climb in the scale of evolution, the farther apart they grow. Bastardy as a virtue! Is it not true that war marriages are now sanctioned by those who themselves are unmarried and lack sanction?

The savage lands are the only countries in the world where men and women are not at war. After all the savages are not so far wrong.

The time will come when men will abandon the railways, and the electric telegraph and the telephone, and the electric railways and return to the land, each a farmer unto himself, each a sovereign unto himself. And it were better far than the famine we now have. The railways are incompetent.

The greatest American philosopher is Prof. W. I. Thomas. He is the man who discovered and proved that the human brain is an invariant in nature; absolutely and ever stationary, like a fixed star.

There is too much logic in the White House, too much political economy in all our gubernatorial mansions, and too little good taste, when any at all. Did you ever hear of a President of the United States, or a Governor of any of our States, patronizing a musician or an artist and enthroning him as a genius should be enthroned?

The censorship censors everything but itself. It is therefore incompetent.

There are two persons I despise! Man and Woman.

COLUMN FORWARD!

No sweeter notes in all the bugle's call—
The joy of Pressing On surpasses all;
To forward move, despite the storm, the heat,
With courage high that ever scorns defeat,
A glorious, pulsing life to live, in fine,
'Neath banners flung along the firing line.

Ordained it is in life's unceasing round,
We forward move, or else are losing ground.
'Tis also writ on every human page,
That work and growth are antidotes of age.
Inertia, sloth and coddling slippered ease
Are enemies of health and breeders of disease.
Each makes his choice and each his price must pay:
To work and grow, or wither and decay.

Have then a plan a fixed ideal goal
On which to mass the powers of mind and soul.
Nerved by those virile words, "I can," "I will,"
Press ever upward, on, and upward still.
Each height attained, rough, steep and battery-crowned,
Will give you psychic strength, self-confidence profound.

The perfect life, man's highest, best estate,
In time, can only be approximate.
Infinite years in God's eternal plan
Alone can yield the perfect, rounded man.
A body kept in daily active train;
A mind to think through well-developed brain,
A heart with love and sympathy aglow,
A hand outstretched to lessen human woe,
A soul devout, and seeking God to know,
Supremest wisdom to attain below—
These give to man full scope for all his powers,
Perennial life for all his waking hours.

J. C. OLIVER.

[Los Angeles, June 5.

RIPPLING RHYMES.

VAIN LONGINGS.

I'd like to be as slim and straight
as when I was a middleweight.
I wouldn't run so much to waist
if sternly I refused to taste the kinds
of grub containing starch, and if on
foot I'd daily march, instead of riding down the street, while thinner
people use their feet. It's easy to
reduce one's fat—the doctors all
agree on that, the doctors of a dozen
schools; but when I've read their
list of rules, I have a sad and soulful sigh, and call for porterhouse and
pie. Vain longings I have often felt,
to wear a smaller, shorter belt, of
double chins I would dispose, and
once again behold my toes. I know
I ought to live on rice, and divers
yarbs just off the ice; I ought to
walk ten miles a day, and with the
hefty dumbbells play, and in a year,
the doctors state, I would have lost
a ton of weight. But one may pay
too great a price for looking willowy
and nice; the cost of beauty comes
too high, when one must shun the
gaudy pie, forsake the gravy and the
roast, and live on tea and brick-yard
toast. No prudent man of ample
girth will for a figure trade the
earth.

WALT MASON.

National Editorial Service.

NATION-WIDE MEDICAL ESPRIT DE CORPS.

[CONTRIBUTED TO THE TIMES]

BY HENRY D. JUMP, M.D.,

President of the Philadelphia County Medical Society.

IN FEBRUARY last the Philadelphia County Medical Society planned a census of the medical resources of the local community with particular reference to the requirements of the war. The questionnaire which was carried out included all members' age, sex, dependents, general qualifications in surgery and medicine, social connections, and military associations or inclinations. A committee was chosen to assist in preparation of medical men for army and navy examinations, and a development of the plan applied especially to care of the practice of every member who should volunteer or be called on for military service.

In the medical profession it is a common arrangement, when a physician is sick, that some one among his colleagues shall care for his practice without pay. When he takes a vacation, he selects a substitute who attends to his practice and, unless there be some special agreement, retains its recompense in entirety. In either case, the substitute understands that under no circumstances is he to treat any patients of his principal after the return of the principal to his work.

The situation of those men of the profession who should undertake military duties, it was realized, must be analogous to such temporary relinquishments of practice under peace conditions. My own view has been that the man who goes to the front deserves a measure of support very closely approximating that which would be accorded him if he were to break his leg. He should have, during his absence from his civil practice, a competent substitute; and the substitute should feel that the service he renders is one of patriotism and feel inspired, as well, by the esprit de corps of the profession.

Such selfish and adequate care of the absent member's practice is of great, nay vital importance, to him and to his family. The pay of an army officer is in many instances far less than is the usual earned income of the medical practitioner of recognized capacity and standing. The pay of the medical officer appointed to the rank of first lieutenant is $2000 a year. The few perquisites and allowances attaching to a commission may be worth $200 or $300 additional. The average income of the men who have gone into our first medical units has ranged from $5000 to $20,000 a year. The discrepancy is more than embarrassing financially, while any protracted absence from practice is liable ultimately to be ruinous.

It was the sense of the Philadelphia County Medical Society that the man who should do military service would be performing a service for all; that his practice should be taken care of; that his family should receive something like a just return from his established business; and that his patients should not be allowed to wander away to other physicians.

The plan as devised is that the member engaging in military service shall select a substitute who attends a practice similar to his and is in sympathy with him personally and professionally. Because it would not be practicable to require of the substitute so great a burden of extra labor without any recompense, the society determined upon one-third of the income as the return sufficient for the locum tenens, while the two-thirds remaining shall go to the family of the absent practitioner.

It is the hope that a central office will be established that shall serve as a clearing-house for all such accounts and thus, placing the system on a business foundation, minimize the countless difficulties incident to every such arrangement—volume of business transacted; bills collected and unpaid; and other details which, in ordinary trade intercourse, commonly require authority of some sort in supervision.

The plan, having been brought up with Surgeons-General Gorgas, Blue and Braisted, they presented it, with their approval, in the Army and Navy Journal as the Philadelphia idea. Beyond that reference, and some local mention, it received no publicity. It was purely altruistic. Yet it is surprising how this bit of practical altruism has taken hold and spread.

Throughout the State of Pennsylvania—in the counties of Alleghany, which includes the city of Pittsburgh, of York, Luzerne and elsewhere—it has been adopted by the medical societies. Indianapolis has adopted it. Baltimore, with a different apportionment of the income derived from practice, may fairly dispute precedence with Philadelphia. The clergy of several among the various denominational churches in Philadelphia have arranged to employ it in their field; it has been broached and is gaining ground among members of the legal profession.

A Loan for Every Farmer.

[Toronto Globe:] The sum of $200 will be available at the nearest bank for every Ontario farmer who desires to increase his acreage and needs the money to buy seed.

No farmer in Ontario need go without seed this year.

Loans will be repayable with interest at 6 per cent. the first of November after the farmer has sold his crop.

If the crop fails and the farmer is unable to repay the money, the Ontario government will make it good.

These are the main features of the arrangement made by T. W. McGarry, provincial treasurer, through the organization of resources committee, with the Bankers' Association, for loans to Ontario farmers who need seed and have no money with which to buy it.

There are 175,000 farmers in the Province of Ontario, so that, if every one takes advantage of the arrangement, the sum of $35,000,000 is involved.

Lucky.

[Town Topics:] Mistress: They say there are 10,000,000 germs on the cap of a milk bottle.

Maid: Sure, ain't it lucky it don't wear a coat and pants.

PEN POINT

BY THE SHAFT

It is not yet determined the liberty cap of Russia to wash goods.

"We are, too, proud to [illegible] rendering of a Wooden slogan. Note the comma.

If you are having trouble your garden seeds not come give the neighbor's chance.

How the times are changed used to be that it was almost sible for a single man to success as a physician.

It is announced that producing shells are bensyl-bromide-chloratone, what that is in German?

Up State they are playing circus grounds and Could patriotism go any We wot not.

It is understood that ment prohibition of the intended to affect the less politicians in the

The German bands are playing, "From Hamburg Persian Gulf," but have "It is a Long, Long War."

There could be a regiment men recruited every day young men who attend games. Has the War ever thought of that?

A war tax on after-dinner more than five minutes bring in a large revenue, also afford much needed overworked public.

Speaking of the food, the wife of glorifies baked ham. ly send a ham f.o.b. make the experiment?

Atty.-Gen. T. W. there are but 125 this country. If he has down so fine why a few?

If the advance in the reduces the output of dealers keep on boosting They may be able to together.

Sir Thomas Lipton beats the world in And Sir Tom knows. "lift the cup" on occasions?

If President Wilson Cabinet to assist him work that is before must tread the wine wonder he seldom his confidence.

There is not much about the part that the war. She can down there by for intervention will be their bit.

It is getting so newspaper man along the street, friend in a motor the curb and ride.

Who, after all, represents the America, and child in the who serves Uncle self. We ought firmly in our heads

The pressure of the poverty of the conscripting many tors. It might get some of them inet. Political in the present

There is a great ident Wilson for the new there will be exercise of Civil War made his own Wilson should for the present

A few days ago, was swept by a mounting up municipality to rebuild the better city ruins of the tal has a covery from Francisco, and not to caust in 1871, of all.

It is a matter of that Argentina more from the from any other This was due that the Americas for the reason er nations was mal figures by of last year usher us into

PARDONABLE PRIDE.

Junius hadn't many And possessed Of a lawyer And indulged By exposing For the multitude

And upon the He would never He's Bulky documents pose,
And a look judicial
He assumed to
Of a barrister
woes.

And the lawyers None their And they gladly tions by
For they knew They had never And were always
sly.

—[William D. Commeat.

Convention.

LIBRARIANS AT MENTAL FEAST

Programme is Offered Annual Meeting.

this Morning to be Exposition Park.

Phases of Work will Discussed Tonight.

Hollywood Woman's Club held a very interested group yesterday. The second day twenty-second annual meeting of the California Library Association was marked by a broad and extensive programme.

The morning, beginning with business meeting, the programme to the work of the California Civil Service Commission, in charge of Owen C. Coy, secretary and chief. This was an illuminating one, and covered many unusual

Following the certification of libraries with Will C. Wood, State Superintendent of Secondary Schools, Lauren W. Ripley, librarian of the Sacramento Public Library, in charge a general discussion was brought out many bright

The afternoon was devoted to library visiting. Two visiting parties were allotted to selected groups of

The trustees' meeting was in charge of Guy C. Miller, president of the trustees' section, California Library Association. The proper function of a library trustee was discussed by Blanche Morse, trustee of the Berkeley Public Library. A discussion of trustees' problems followed, and at this discussion Miss Morse, on invitation, took a leading part. The Doubleday-Page film picture-making proved an interesting feature.

Tomorrow morning's meeting will be held at Exposition Park, to which a special train from Hollywood will convey the delegates, by courtesy of the Los Angeles Convention Bureau. Mary Barmby, vice-president, will preside. County library progress in relation to the war will be discussed by Mrs. Adelaide Marshall of the State library. Judge J. Ferguson, assistant State librarian, will discuss library service in military camps. Frank S. Stevens, director, will describe the work of the Museum of History, Science and Art. The evening, with slides showing California wild flowers, will be given by Miss Alice Payne. This will be followed by a luncheon served at the Alexandria under the auspices of the Los Angeles county free library. The afternoon will be devoted to sightseeing in the park, with visits to the Museum and to the library of the University of Southern California. The evening programme will be held at the Hollywood High School, on Highland avenue. It will include special fields of library work, courses teaching for the blind, the work of State library extension as directed by Kate M. Foley of the State library, library work in prisons, by Miss Brown, librarian of the Long Beach public library; libraries as a factor for promoting visual education, by Hubert S. Upjohn, director of visual education, Los Angeles county schools, and motion-picture library work by George Ingleton, librarian of the Universal Film Company.

Full-fledged.

SEVEN NEW NURSES.

Are Graduated at the Sisters' Hospital with Exercises in the Beautifully Adorned Chapel and a Merry Dinner as Climax of Surprises.

Seven young women were given diplomas as graduate nurses at the Sisters' Hospital Monday. The graduating exercises were conducted in the afternoon in the chapel, which was beautifully decorated. The address was limited to the immediate relatives of the graduates owing to the small space available.

The invocation sermon was delivered by Rev. J. McRoberts, C.M., followed by the benediction of the Most Reverend and the distribution of the class pins and presentation of diplomas. Sister Mary Ann, superioress of the hospital, surprised the nurses by sending them on a motor-car trip which terminated at St. Christopher's with an enjoyable dinner party. She released the nurses of this class from the hospital with praise, as she has watched their development during the three years course, and personally taught them from the beginning.

The graduates are Visella Baugerman, Margaret Mouchleau, Delia Higgins, Martha Molloy, Signe Bloom, Ethel Bailey, Elizabeth Seiterlin, Ida Malonan, Maude Brazis, Ethel Kappel and Ella Koppel.

Back to the Soil.

STUDENTS FOR FARMS.

Educators Will Ascertain How many High School Pupils Desire to Work on Crops, Private Open; Also Surroundings.

Schools of Southern California will meet this evening at the Board of Education with Will C. Wood, assistant State commissioner of Education, Dr. Lauren M. Dorsey and Dr. Ripley, who represent the State department of education in connection with the State Council of Defense, discuss two phases of the problem by the schools. The first is to ascertain how many high school students wish to work on farms and fruit orchards during the summer, and the other, how such labor is needed and the best means prevailing in such localities.

Members of the committee in charge of students who engage in farm work with good sanitary and living conditions. The general plans for the listing students and the farms that need their labors will be worked out tomorrow.

## PEN POINTS.

BY THE STAFF.

It is not yet determined whether the liberty cap of Russia is made of wash goods.

"We are, too, proud to figure" is a rendering of a Woodrow Wilson slogan. Note the commas.

If you are having trouble getting your garden seeds not coming up, give the neighbor's chickens a chance.

How the times are changing! It used to be that it was simply impossible for a single man to have any success as a physician.

It is announced that those who are producing shells are filled with benzyl-bromide-chloractone. What's the matter with what that is in German?

Up State they are plowing up the circus grounds and planting potatoes. Could patriotism go any further? We wot not.

It is understood that the movement prohibition of the wine supply is intended to affect the numerous but less politicians in the country.

The German bands are no longer playing, "From Hamburg to the Persian Gulf," but have substituted "It Is a Long, Long Way," etc.

There could be a regiment of young men recruited every day from the young men who attend the baseball games. Has the War Department ever thought of that?

A war tax on after-dinner speeches of more than five minutes long would bring in a large revenue. It would also afford much needed relief to the overworked public.

Speaking of the conservation of food, the wife of President Wilson glorifies baked ham. Will she kindly send a ham f.o.b. to enable us to make the experiment?

Atty.-Gen. T. W. Gregory says there are but 125 Germans in this country. If he has them hemmed down so fine why doesn't he nail the a few?

If the advance in the price of sugar reduces the output of fudge, candy dealers keep on boosting the price. They may be able to eliminate it altogether.

Sir Thomas Lipton says America beats the world in boat building. And Sir Tom knows. Didn't he lose "lift the cup" on several disastrous occasions?

If President Wilson only had a Cabinet to assist him in the work that is before him. But he must tread the wine press alone. No wonder he seldom takes them into his confidence.

There is not much getting excited about the part that Cuba is to play in the war. She can serve nobly by keeping down there by removing any excuse for intervention at this time. That will be their bit.

It is getting so these days that a newspaper man can hardly walk along the street, without meeting a friend in a motor car pulling up to the curb and asking him to take a ride.

Who, after all, is Uncle Sam? He represents the United States of America, and every man, woman and child in the land. The one who serves Uncle Sam serves himself. We ought to get that fact firmly in our heads in the beginning.

The pressure of public opinion against the poverty of the public service is conscripting many war-time profiteers. It might not be a bad plan to get some of them in the War Cabinet. Political dwarfs have no place in the present crisis.

There is a great duty before President Wilson in selecting generals for the new American army. And there will be an occasion for the exercise of good judgment. In the Civil War Abraham Lincoln often made his own generals. President Wilson should not allow politique to make up the list of men who bear the heat and burden of the day.

A few days ago, the city of Antwerp was swept by a fire that caused a loss mounting up into the millions. The municipality is already hard at work to rebuild the waste places, and a better city will be erected on the ruins of the old. The Belgian capital has a number of examples of recovery from a devastating fire—San Francisco, Baltimore, Chelsea, Mass., and not to speak of the Chicago conflagraust in 1871, that was the worst of all.

It is a matter of congratulation that Argentina during 1916 purchased more from the United States and sold more to us than from any other nation in the world. This was due not so much to the fact that the American trade increased for the reason that the trade of other nations was reduced below normal figures by the war. The figures of last year therefore should not usher us into any fool's paradise.

### PARDONABLE SINS.

Junius hadn't many cases
And possessed the careworn brow
Of a lawyer nearly dying for a fee
And indulged in proper repose
By exposing books and papers
For the multitude to curiously see.

And upon the coaches riding
He would never keep in hiding
Bulky documents he safely could
pose,
And a look judicial wearing
He assumed to have the bearing
Of a barrister who wept for
woes.

And the lawyers old accused him
None their courtesy refused him
And they gladly passed his
tions by
For they knew since their
They had never ceased from
And were always advertising
sly.

—[William D. Totten in Chicago
Comment.

...ARIANS AT
...NTAL FEAST.

...Programme is Offered
...Annual Meeting.

...this Morning to be
...Exposition Park.

...Phases of Work will
...Discussed Tonight.

...Hollywood Woman's Club
...held a very interested group
...yesterday. The second day
...twenty-second annual meet-
...the California Library Asso-
...was marked by a broad and
...diverse programme.

...morning, beginning with
...business meeting, the programme
...took up the work of the California
...Library Commission, in
...charge of Town C. Coy, secretary and
...librarian. This was an illuminating
...and covered many unusual

...following the certification of li-
...braries with Will C. Wood, State
...Superintendent of Secondary Schools,
...Miss W. Ripley, librarian of
...the Pasadena Public Library, in
...charge a general discussion
...brought out many bright

...afternoon was devoted to li-
...brary visiting. Two visiting parties
...were taken to selected groups of

...The business meeting was in
...charge of Guy C. Miller, president of
...the association, California Li-
...brary Association. The proper func-
...tioning of library trustees was dis-
...cussed by Blanche Morse, trustee of
...the Pasadena Public Library. A dis-
...cussion of trustees' problems be-
...gan and aid at this discussion
...was an invitation, took a lead-
...ing part. The Doubleday-Page film
...entitled proved an interest-

...Library's meeting will be
...held in Exposition Park, to which
...a special train from Hollywood
...will convey the delegates, by
...courtesy of the Los Angeles Conven-
...tion Bureau, Mary Barmby, vice-
...president, will preside. County
...Librarian in relation to the
...topic to be discussed by Mrs.
...Hall of the State library.
...Ferguson, assistant State
...librarian, discuss library service
...in army camps. Frank S.
...Baker, will describe the
...Museum of History,
...Art.
...illustrated with slides showing Cali-
...fornia flowers, will be given by
...Miss Lyra. This will be fol-
...lowed by luncheon served at the
...Alexandria, under the auspices of the Los
...Angeles county free library. The
...afternoon will be devoted to sight-
...seeing in the park, with visits to the
...Exposition and to the library of the
...University of Southern California.
...The evening programme will be
...held in the Hollywood High School,
...Vermont and Highland avenue. It will
...deal with special fields of library
...work, teaching for the blind,
...the State library extension
...work of State M. Foley of the State
...Library work in prisons, by
...Everett R. Perry, librarian of the Long
...Beach public library; libraries as
...factors in promoting visual educa-
...tion, by Robert S. Upjohn, director of
...education, Los Angeles county
...schools, and motion-picture library
...work, by George Ingleton, librarian
...of the Essanay Film Company.

Full-fledged.

### ...N NEW NURSES.

...Graduated at the Sisters'
...Hospital with Exercises in the
...Beautifully Adorned Chapel
...Yesterday and a Merry Dinner as
...Climax of Surprises.

...Forty young women were given
...their caps as graduate nurses at the
...Sisters' Hospital Monday. The grad-
...uating exercises were conducted in
...the auditorium in the chapel, which
...was beautifully decorated. The at-
...tendance was limited to the immedi-
...ate friends of the graduates owing
...to the space available.
...The graduation sermon was deliv-
...ered by Rev. J. McRoberts, C.M.,
...after the benediction of the
...Sacrament and the distri-
...bution of class pins and presen-
...tations. Sister Mary Ann,
...superior of the hospital, sur-
...prised nurses by sending them
...on their trip which termi-
...nated at Christopher's with an en-
...joyable party. She released
...those of this class from the
...usual praise, as she has
...watched their development
...during three years' course, and
...has taught them from the

...Graduates are Visita Baugher-
...Hoschlean, Delia Hig-
...gins, Molley, Signe Bloom,
...Elizabeth Setterlis,
...Hansen, Maude Brazia,
...and Ella Keppel.

...Back to the Soil.

### ...TS FOR FARMS.

...Trustees Will Ascertain
...How High School Pupils
...Can Work on Crops,
...Opens Also
...Gatherings.

...Teachers of Southern California
...schools will meet this eve-
...ning. Board of Education
...Superintendent C. Wood, assistant
...superintendent of Education,
...Miss M. Dorsey and Dr.
...Vierling Kersey, who represent the
...State board of education in
...connection with the State Coun-

...Discussion two phases of
...work by the schools.
...The first is to ascertain how
...many students wish to
...work in farms and fruit orch-
...ards, and the other,
...how help is needed and the
...training in such locali-

...Members of the committee in
...charge who engage in
...work of good sanitary and
...moral life. The general plans
...for inducing students and
...others to lend their labors
...will be put tomorrow.


## 20c Handkerchiefs, ea. 12½c

Women's 20c Handkerchiefs, plain, sheer linen, hemstitched, each—12½c or 6 for 75c; dozen $1.50. Buy all you need now while prices are reduced to almost half.

(Handkerchiefs; Main Floor)

**Mail Orders** cheerfully filled while quantities last, but no transportation charges prepaid on reduced articles.
**Merchandise Returned or for Exchange** must positively be accompanied by sales check issued at time of purchase—no exchanges or refunds will be made without them.
**Prices Net**—On account of the unusual reductions no further discounts allowed from quoted special prices during this sale, and no goods sent out on approval.

## Colored Beaded Bands at ½

Colored Beaded Bands, from 2 to 8 inches wide and worth $3.50 and higher a yard. Some of them made almost entirely by hand. On special sale at ..... HALF PRICE

# Coulter's Dual Removal and June Sale

## Anticipate Your Needs in Floor Coverings

Nothing is excepted—reliable rugs from leading manufacturers—linoleum, printed and inlaid, straw mattings, rag rugs and door mats—all are reduced.

**Linoleums reduced 25%**

All printed or inlaid linoleums included. Please bring your measurements with you.

Whittall's Anglo Persian Wilton, 11.3x15, $141.00 for ..... $117.50
Whittall's Royal Wor. Wilton, 11.3x15, $106.00 for ..... $88.25
Whittall's Body Brussels, 11.3x15, $59.00 for ..... $48.00
Whittall's Anglo Persian Wilton, 9x12, $82.50 for ..... $68.75
Whittall's Anglo Indian Wilton, 9x12, $69.25 for ..... $57.70
Whittall's Royal Worcester Wilton, 9x12, $61.75 for ..... $51.45
Whittall's Body Brussels, 9x12, $40.00 for ..... $33.35
Axminster Rugs, 9x12, $37.50 for ..... $31.25
One-piece Brussels Rugs, 9x12, $25.00 for ..... $19.85

(Rugs; Third Floor)

## Every Remaining Khaki Kool Garment at ½ ½

With the advent of warmer weather there will be a great demand for garments of this character, but we do not wish them longer in stock, so we offer for today every remaining Suit, Coat or Skirt fashioned from the popular Khaki Kool at exactly half former prices.

### Suits at Half

These were priced $62.50 to $125. The majority of them are in white with stripes and figures in conventional designs and colors, although there are a few garments in apricot, Copen or maize trimmed with white, and some combined with satin and Bolivia cloths. Choice now at exactly Half Price.

(Garments; Second Floor)

### Coats at Half

These are in white with colored trimmings of wool velour and of white Khaki Kool with colored figures and stripes. A great many distinctive styles are shown in these. They were $40 to $67.50. Now Half Price.

### Skirts at Half

Charming models in white Khaki Kool, stripes or figured designs in bright colors, or some in the daring plain shades that harmonize so well with sweaters or separate coats. Were $25 to $32.50, at Half Price

(Garments; Second Floor)

## Removal Sale Values in Drapery Goods

**Cretonnes**
One lot of discontinued patterns, values up to 60c a yard, choice, yard ..... 27c

**Ribbon Edge Voiles**
36 inches wide, in white and ecru, of very fine quality, regular 25c goods, yard ..... 19c

**Voiles and Marquisettes**
One lot of broken bolts, some of them a trifle soiled, values to 50c, yard ..... 19c

**Silkolines**
36 inches wide, plain and figured, in a large assortment of patterns, yard ..... 15c

**Nottingham Lace Curtains**
White and ecru, 3 yards long, 50 inches wide, regularly $1.50, pair ..... $1.00

**Odd Lace Curtains**
Where we have but one, two or three pairs of a kind, all very greatly reduced.

(Draperies; Third Floor)

## Removal Sale Specials in Black Silks

Coulter's Black Silks are known to every woman in Southern California as the best qualities that money can buy. Three numbers selected for today's selling. Only about 300 yards in each.

**Chiffon Taffeta**
35 inches wide, a rich, lustrous black, good value at $1.25, yard ..... $1.00

**Satin Messaline**
35 inches wide, a favorite weave with women, a good $1.25 silk, yard ..... $1.00

**Paillette de Soie**
35 inches wide, a popular black silk, selling regularly at $1.50, yard ..... $1.25

(Silks; Broadway Annex)

## Rich Plaid Coatings, Special, yd. $3

About twenty pieces in all of these; all new goods this season. Some of them in weights suitable for skirts—some in sports effects. All 54 inches wide.

**Wool Velour Cloths** Were $4, now $3
**Wool Zibeline Cloths** Were $4, now $3
**Wool Cheviot Cloths** Were $4, now $3
**Wool Homespun Cloths** Were $4.50, now $3

(Dress Goods; Broadway Annex)

## Millinery at Half and Less

A hat for every occasion in these groups, and most decisively reduced during the June and Removal Sale.

Certainly in one lot or another you can find a becoming hat!

50 Trimmed Hats Worth to $15 ... $6.25
50 Trimmed Hats Worth to $18.50 .. $7.50
75 Trimmed Hats Worth to $20 ... $9.25
25 Trimmed Hats Worth to $30 ... $12.50
20 Trimmed Hats Worth to $45 ... $15.00

(Millinery; Main Floor)

## Everything in Housekeeping Linens Reduced in the June Sale

All sorts of good linens, from those of which you demand the utmost service to those reserved for banquets and special occasions—all sharply reduced during this once-a-year sale—and reductions are the more surprising in view of the fact that linen prices are constantly rising and that the supply of linen is every day decreasing.

**Huck Towels**
—extra large, 20x40, fine, soft towels with hemmed ends. 35c values ..... 25c

**Union Huck Towels**
—18x36—these look like an all linen towel and wear better, nicely hemstitched. 40c values, 29c.

**Union Huck Towels, Imported Goods**
—of extra fine quality, 50c values—each ..... 45c

**Hemstitched Union Towels**
—unusually choice, imported towels, selling at 65c. In the June Sale, each ..... 50c

**Pure Linen Towels**
—an extra good Shamrock brand fine Huck Towel—good value at $1.25 each ..... $1.00

**Bath Towels**
—superior quality in all white or with pink, blue or gold fancy borders, regularly 40c .... 29c

(Linen; Rear South Aisle)

**Bath Towels**
—27x54 inch size, an extra large towel even for 50c, special 39c.

**Fancy Bath Towels**
—all $1 fancy bath towels are now ..... 75c

**Wash Cloths**
—good size and weight, usually $1 dozen ..... 45c

**Damask Luncheon Napkins**
—beautifully hemstitched. 50 dozen of the $6.50 quality, dozen ..... $4.85

**Linen Sets**
—every set of Table Linen in the store is reduced; comprising a range from $10 to $100.

## Fancy Waists at Half

Dainty Waists for matinee or semi-formal wear, made of Cream laces, some with a touch of color, others in black lace—all black or with trimmings of gold and silver.

Chiffon Waists, too, are included in black and numerous colors, many effectively combined with silk or lace. All of them $6.50 to $20 waists. Choice at Half

(Waists; Second Floor)

## Organdie & Lace Ruffling, yd. 75c

Organdy and lace Ruffling and Banding in white, cream, ecru or black, values to $1.50, yard ..... 75c

And **at $1.50 a yard** will be found values to $3, suitable for trimming summer dresses, undergarments, etc. Every piece a remarkable value.

(Neckwear; Main Floor)

## Parasols, worth to $10, Each $3.75

A very beautiful assortment of Parasols in solid colors and sports effects. Parasols are destined to have more than usual popularity this season, and these at $3.75 are among the very prettiest that will be shown.

(Parasols; Main Floor)

## Removal Sale of Infants' Dresses

**Garments Made and Embroidered by Hand**

Every one of these dresses, in sizes six months, one and two years, is entirely made and embroidered by hand. The yokes are daintily embroidered, some of them have ruffles; others are hemstitched and tucked. Dresses that were regularly $11.50 to $13, now $8; $10 and $11 dresses, now $7.50. $8 and $8.50 dresses, now $5.75. $7 and $7.50 dresses, now $4.75.

**25 Dresses, each $5.00**
Unusually dainty dresses that sold from $8 to $9, choice at ..... $5.00

**10 Dresses, each $2.95**
These were $3.75 and $4.50, and a limited number of higher priced ones are greatly reduced at, each ..... $3.50

**Hand-Made Skirts**
with waists, 2 and 3 year sizes only in these, each ..... 95c

**Princess Slips**
in 2 and 3 year sizes, special each, at .. $1.25

**Pique Coats**
All of them a trifle soiled. Sizes 6 months to 6 years. Made with hand-embroidered collars and cuffs, worth $6 to $13.50, at ..... Half

(Infants' Wear; Second Floor)

## Corsets Are Reduced

Bien Jolie, Tricot, Lily of France and Parrine Corsets all in good models but discontinued lines, in all sizes from 19 to 30, will be closed out at reductions of

**One-third to One-half.**

## June Sale of Fine Muslinwear Should Interest All

Women who desire good Muslinwear and who are not averse to saving will find in this sale one that meets every need or fancy in thoroughly choice lingerie.

**American made, hand embroidered Gowns,** fine lingerie cloth, daintily embroidered and picot edged. $2.25 values ..... $1.75

**V neck style Empire waist,** hand embroidered dots, Cluny lace trimming, formerly $3.00 ..... $2.00

**Hand Embroidered Skirts**—with scalloped flouncing and Cluny underlay, were $3.00, now ..... $2.25

With hand embroidered flounces and hand embroidered underlay, regularly $5, now ..... $3.50

Regularly $7, now ... $5.00

Three styles in Filipino hand embroidered and hand scalloped, regularly $3.25, now ..... $2.50

Regularly $4.00, now $3.00

**Chemise** (not envelope style) — hand embroidered, lace edge, with scalloped or picot edge, were $1.75, now ..... $1.25

Regularly $2.25, now $1.50
Regularly $3.00, now $2.00
Regularly $3.25, now $2.50
Regularly $2.25, now $1.75

Embroidered gowns in lingerie cloth.

Regularly $3.50, now $2.50
Regularly $4.00, now ..... $2.75 and $3.00
Regularly $5.00, now ..... $3.00 and $3.50
Regularly $6.00, now ..... $3.75 and $4.50
Regularly $7.00, now ..... $4.00 and $5.00
Regularly $8.00 and $10.00, now ..... $5.75 and $6.00

**Envelope Chemise at similar reductions.**

## Good Quality Switches at Half

The majority of Switches in this Sale are for blondes or brunettes and there are a few included that are slightly sprinkled with gray. Three-stem, first quality hair switches, length 22 to 26 inches, now priced at $10 to $20, on sale at ..... Half

Three-stem gray switches in 26 inch length, values $10 and $12.50 at ..... Half

**Twin Switches at Half.**

Many women do not care to wear one long switch. For these we advise the twin switch, which consists of two 3-stem switches made of first quality, 20-inch, wavy hair in all natural shades except gray. $12.50 twin switches ..... $6.25

$15.00 twin switches ..... $7.50

(Hair Goods; Third Floor)

## Silverware 25c, 48c, 95c, $1.95

Three large tables full of silverware accessories, including such articles as Vases, Jam Jars, Condiment Sets, Sherbets, Mayonnaise Dishes, Cheese Dishes, Butter Tubs, Sugar and Creamers, Fern Dishes, Sugar Shakers, Salt and Pepper Sets, Sugar Racks, Cruets, Almond Dishes, Children's Sets, Mugs, Picture Frames, Horseradish Bottles and many other ornamental articles.

At 25c values to 50c
At 95c values to $2.00
At 48c values to $1.00
At $1.95 values to $3.50

(Silverware; South Aisle)

## Broken Lines of Knit Underwear Cut

### Merode Garments

Merode Union Suits, part wool, high neck, long sleeves, ankle, medium weight, size 42 and 44, were $2 ..... $1.50
Merode Wool Union Suits, in white, high neck, long sleeves, ankle, sizes 40 to 44, were $3 ..... $2.50
Natural wool, size 4 only, were $2.75, $1.75
Two-thirds wool, high neck, long sleeves, ankle; sizes 40 and 42; high neck, elbow sleeve, ankle, sizes 40 to 44, were $2.50 ..... $2.00
Silk and wool Union Suits, heavy weight, sizes 34 and 36, were $3.50 ..... $2.75
Sizes 40 and 42, were $3.75 ..... $3.00
Part Wool Union Suits, white or natural; sizes 42 and 44, were $2.00 ..... $1.50
Cream Union Suits, fleece-lined, sizes 40 and 42, high neck, long sleeves, ankle, were $1.50 ..... $1.15
Silk and Wool Vests, Dutch neck and elbow sleeves and Angle Tights; sizes 4 and 5, were $1.75 ..... $1.35
Ankle Tights, sizes 7, 8 and 9, were $2.00 ..... $1.60
Wool Vests, in natural, size 4, were $1.75 ..... $1.25
Ankle Pants and Tights, size 4, in silk and wool, heavy weight, were $1.75 ... $1.25
Light weights, were $1.75 ..... $1.35
In white wool, were $1.75 ..... $1.25
In white or natural, part wool, were $1.00 ..... 75c

(Knit Underwear; South Aisle)

COULTER'S—215-229 South Broadway — Cafe Open Daily Between 11 and 2:30. — 224-228 South Hill Street—COULTER'S

FEAGANS and Company feature wedding silver made by Gorham and other leading makers — of distinctive character and highest quality only.

This standard of excellence obtains in the smaller pieces at nominal cost as well as in the finest productions embracing the complete services.

*Specially Designed Monogram Engraving—Free to Our Patrons*

FEAGANS & COMPANY
Jewelers : : : : : Stationers
218 West Fifth Street
Alexandria Hotel Bldg.

264

Offices for Rent

Citizens National Bank Building

N. W. Corner Fifth and Spring

Special Service
Reasonable Rates
Most Central Location

Please Call at Office of the Building
Room 400

A2079 Main 516

Natural Channel of Communication

¶ —The Los Angeles Times' prestige and popularity among the masses and the classes attach to and color the trade announcements of its patrons and invest them with business-getting and business-holding qualities.

¶ This is only one of the many reasons why advertisers recognize The Times as the natural channel of communication in Southern California between buyers and sellers, and producers and consumers.

¶ The following is the local advertising record for the week ending Saturday, June 2nd, 1917.

| | Total lines advertising. | Separate want ads. |
|---|---|---|
| THE TIMES | 264,502 | 14,317 |
| Second morning newspaper | 188,818 | 9,104 |
| Third morning newspaper | 137,466 | 3,431 |
| First evening newspaper | 139,272 | 2,210 |
| Second evening newspaper | 134,624 | 2,402 |
| Third evening newspaper | 77,910 | 416 |

# Patriots Subscribe Eighth of Our War Loan Quota in Single Day

Financial Sinews.

## REGISTRATION A BANNER DAY IN BOND SALES.

### *Quickened Patriotism Yields Two and Half Millions for Loan.*

REGISTRATION DAY in Los Angeles was the biggest event so far in the campaign for subscriptions to the Liberty Loan in Southern California. According to the local executive committee more money was pledged to the financial sinews of the nation yesterday than for any previous two days.

The sight of the young manhood of the country registering to serve the United States in an active manner awoke the great mass of careless citizenry to the fact that they must also do their share in the burdens of war that have been forced upon this nation by the German military aristocracy.

Although actual figures were impossible to obtain, it was estimated late last night that approximately $2,500,000 had been pledged to the Liberty Loan during the course of the day. The bulk of the credit for this wonderful showing goes to the life insurance men of the city. With tireless patience 400 of these faithful workers toiled with infinite patience at every polling booth in the county. They would not take "no" from anyone. Many whom they approached refused at first to sign on the dotted line, but before they were released by the insurance men they had promised to take one bond at least. The sales campaign was handled with great efficiency, and as the insurance men have agreed to devote the remainder of the week to this work their help will prove invaluable.

The Boy Scouts were also in evidence, dressed in the khaki uniform of the organization. It was the sight of these future soldiers of Uncle Sam distributing patriotic circulars to those entering the polling booths to cast their votes that influenced many to subscribe for a bond. The Boy Scouts always can be depended upon to do their bit for the country, and Tuesday was no exception.

BANNERS IN WINDOWS.

Garrettson Dulin, member of the Liberty Loan Executive Committee, stated that the proprietors of the large stores on Broadway and Spring street were now beginning to allow the committee to place banners and placards in their windows. Up to the present moment, according to Mr. Dulin, a number of the larger proprietors had refused to allow Liberty Loan banners in these windows, saying their own display would be spoiled thereby. When their unpatriotic action was called to their attention, however, the majority of them quickly gave their consent to any plan that would help boost the sales of Liberty Loan bonds.

A number of large corporations in the city are planning a unique way of distributing Christmas gifts to their employees this year. This is to buy Liberty Loan bonds now, and when the holiday season rolls around give a bond to the faithful employee instead of the usual wage bonus. In this way the men will receive the regular wage bonus, and in a form to impress upon them the fact that the nation is at war, while at the same time the corporation adopting this idea will have the benefit of half a year's interest before the bonds are turned over to the employees at Christmas.

Universalites are responding heartily to the plea of the government that saving accounts be invested in Liberty Bonds, and already it is assured that approximately $60,000 will be raised among the employees alone of the Pacific Coast studios of the Universal company.

Franklyn Farnum subscribed for $2500; Eddie Lyons and Lee Moran, each $1250; Francis Ford, Col. J. E. Brady, Roy Clements, W. W. Beaudine, Harry Carter, Claire McDowell, Brownie Vernon, Dorothy Phillips, Charles H. Mailes, Beverly Griffith, Allen Curtis and Jacques Jaccard, $500 each. Many others subscribed all the way from $50 up, and more names are being added daily.

Four hundred and forty-one employees of the Broadway Department Store have proved themselves patriots by subscribing for Liberty Loan bonds to the value of $35,000, it was announced yesterday. Under a plan put in effect by Arthur Letts, the proprietor of the store, employees may purchase bonds on the installment plan, paying $1 down and $1 a week. They also receive interest on all money paid in. Bonds to the total value of $17,000 were subscribed for the first day this plan was put in effect.

WOMEN MAP CAMPAIGN.

Mrs. Willoughby Rodman, chairman of the Women's Liberty Loan Committee for Los Angeles county, called her constituents together at the headquarters, No. 719 South Hill street, and outlined plans for the Liberty bond drive, which begins today to continue until the 15th inst. Stirring appeals were made by Mrs. Frank A. Gibson of the Council of Defense, by Mrs. Banning and by Mrs. Rodman. Plans were made to reach every outside town in the county, and committees were appointed for Azusa, Covina, Glendora, Monrovia, Pomona, Alhambra, Redondo Beach, the Harbor and Whittier, and literature will be mailed out to designated workers in the smaller towns. A corps of speakers has been engaged to go on call to address women's clubs, religious meetings, gatherings in hotel parlors, and elsewhere. Mrs. Charles H. Dick was appointed chairman of a committee to canvass apartment-houses.

Yesterday Mrs. Rodman addressed the women of Immanuel Presbyterian Church, who were holding an all-day meeting, with the result that several bought bonds. Mrs. Rodman also spoke at the luncheon of the Retail Merchants' Association, where it was reported that employees of the Broadway Department Store have already purchased $3400 in bonds. The proprietors of Blackstone's have agreed to double every bond subscribed by their employees.

Next Friday afternoon at 2:30 o'clock there will be a patriotic mass meeting in the assembly hall on the second floor at No. 719 South Hill street.

Mrs. Rodman has named the following committee to act with her in spreading the gospel of the Liberty Loan bonds throughout the county: Mmes. Sumner P. Hunt, George McCauley, Lyman Farwell, Herman Baruch, Seeley W. Mudd, Alma H. Austin, J. W. Hendrick, Franklin Booth, Charles H. Dick, Otheman Stevens, Cameron Erskine Thom, William Richards, Willis Booth, J. J. Akin, A. Maw, E. J. Cress, E. P. Bailey, R. L. Gifford, David E. Bradley, S. M. Philips, Alice Irving, John Trainer, Albert Crutcher, Matthew S. Robertson, John Lynch and M. Elsesser and Miss Mary A. Rhoades.

Mrs. Gibson yesterday morning made a special plea for the purchase of "baby bonds" of $50—a plea which she emphasized and made practical by reading the itemized account of the purchasing power of a $50 bond as published in The Times.

Summer Furs

Rare Values at Obrikat's

In selecting furs for summer wear exercise as much care in getting real value as you do in securing approved style. Value depends on direct importing, in buying in quantities and in operating your own manufacturing plant. Obrikat's does all three—it is the one store sending personal representatives to Alaska each year, buying in large volume and manufacturing its own garments. This store stands ready to give you values never before equaled in summer furs.

Our fireproof vaults furnish perfect fur storage.

F. Obrikat Fur Company
LEADING FURRIERS
Los Angeles Third and Hill Sprecke's Theater Bldg., San Diego

Loju
LO-JU

If you want something *fine*, make a sherbet with LOJU! It's one of many Summer treats to which the crisp, "tangy" flavor and ruby-red color of LOJU bring new delights.

Everywhere, LOJU is being welcomed as a *healthful*, refreshing Summer drink. Order some today. All size bottles, 10c up. Ask for Recipe Booklet, free.

LOJU SHERBET—DELICIOUS!

2 cups cream, 2½ cups Loju Beverage, 1 cup of sugar. Make syrup of Loju and sugar by bringing to a boil, let cool, add cream, stir vigorously. Add juice 2 lemons if you want it very tart. This will make three good pints of Loju Sherbet. Larger amounts in proportion.

Northwest Fruit Products Co.
Salem, Oregon

Crushed from Big Ripe Oregon Loganberries

COULTER DRY GOODS CO.

EXCLUSIVE LOS ANGELES AGENTS FOR

John S. Brown's Shamrock Linens | St. Mary's Woolen Blankets | For 27 Years The Home of Perrin Gloves

SEE DAILY ADVERTISEMENTS FOR OTHER ITEMS OF INTEREST.

215-229 South Broadway. 224-228 South Hill Street

### *Women Help Fill the Draft Rolls.*

Mr. and Mrs. Ray White, Precinct 851.

Mrs. White accompanied her young husband to the station, where he was registered by C. A. Barnes.

Announcement.

## LOCAL CAMP SITES WILL BE VIEWED.

BOARD OF ARMY OFFICERS TO COME FROM NORTH.

Western Department Commander Says the Possible Cantonment Locations Near this City will be Inspected Before a Final Official Selection is Made.

In answer to a request from Los Angeles that appropriate sites near this city for a division cantonment for the quartering of a part of the new conscript army this fall be viewed by the regular army authorities before a final decision is reached concerning the Southern California site, Maj.-Gen. Hunter Liggett, commanding the Western Department of the army, will send a board of officers from San Francisco tonight to inspect the sites advanced by Los Angeles.

While it is understood the army officers believe there is little chance for a change from the selection of the Linda Vista site at San Diego, yet it is said they are willing to listen to the arguments put forth by Los Angeles.

It is also said one of the greatest drawbacks to a change is the fact that much work has already been done by the Quartermaster Department in the laying out of the San Diego camp, preparing plans, estimates, etc., that would have to be entirely abandoned should a change in the site be decided upon. However, the army authorities point out that one of the proposed sites at Los Angeles may be chosen for an additional camp, that is a near possibility. It is known they have been investigating a number of sites in the San Francisco Bay region, and also in Central California, for this additional camp.

LOTTERY KING AGAIN HELD.

Jim Wong, known as the "grand old lottery man" of Los Angeles, was arrested yesterday for the sixth time by Officers Finlinson and Carter. Every time in the past when under arrest he has forfeited his bail. His usual outfit of a small note book and lottery tickets was found upon his person.

CASTORIA

For Infants and Children

In Use For Over 30 Years

Always bears the Signature of Chas. H. Fletcher

Lonesome.

## ONLY ONE SCHOOL IGNORES HOLIDAY.

INGLEWOOD HIGH CLASSES ARE CONDUCTED AS USUAL.

Criticism is Roused by Action, When Law Requires that Proclamation of the Governor be Obeyed—Thought Examinations Should Go on, Says Principal.

Some criticism was aroused yesterday, when the Inglewood Union High School, George M. Green, principal, elected to ignore the proclamation of the President and the Governor of California, calling for the observance of the day as a public holiday. In this State the schools are required by law to close on such proclaimed holidays.

So far as reported, this was the only public school in Los Angeles county that took this stand. Its principal yesterday refused any further explanation than to say, in response to inquiries:

"Why do you want to know? We are in the midst of our examinations, and we thought we might as well go ahead."

County Superintendent of Schools Keppel expressed surprise that the Inglewood school should have taken this attitude.

"Ever since the Governor's proclamation was issued," said Mr. Keppel, "my office has been besieged with calls from school districts, wanting to know whether they should close their schools today. I told them in every case that certainly they did have to close; that it is the law of the State that the schools must close on every holiday declared by the Governor. I cannot understand why Inglewood should have taken this action.

"The law provides that where a holiday is declared by the State, the teacher's salary goes on for the day. Undoubtedly the Inglewood school district will get no credit for the school children's attendance on this holiday. There are about 250 students in this high school."

Fad.

## 'WARE OF BOGUS DOLL.

Somebody Has Framed an Imitation of the Highly Popular Little "Red Cross Rosie" and is Reaping a Profit—So Police Take Hand.

Red Cross Rosie has been kidnaped, and the Los Angeles Red Cross and Chief Butler are going to the rescue!

Red Cross Rosie has proved so great a hit that the idea has been stolen. Plagiarists—thieving the idea from Ethel MacDonough, the Orpheum star, who brought Rosie to Los Angeles—are making the cute little dolls, selling them and pocketing the money.

To prevent this, Chief of Police Butler has issued an order that no one shall sell Red Cross dolls in Los Angeles without his permission; so if the girl who offers you one for sale doesn't wear a tag bearing the signature of Chief Butler, she's an impostor and not aiding the Red Cross.

Yesterday noon Kitty Kirk in Red Cross uniform, and Ethel MacDonough with her drum, both Orpheum stars, campaigned the downtown district in an automobile, giving Red Cross Rosie her coming-out party.

FOR THOSE WHO REGISTER.

An emblem typical of Registration Day and its significance was pinned on the young men who registered yesterday by the Casa Verdugo Home Guards. Members of the Home Guards all wear a dainty copper emblem designed by Mrs. E. K. Barnes. In commemoration of the day the Ladies' Auxiliary also gave an entertainment and dance at La Ramada Park. An interpretative dance was given by Miss La Fay and fifteen of her pupils. This dance, known as the "Dewdrop Barefoot Dance," was given on the grassy plat at the park.

ARMY OFFICERS HERE.

Several army officers are registered at the Clark for a ten days' stay on official business. In the party are Lieut.-Col. A. W. Yates, Lieut.-Col. F. L. Bailey, Capt. E. C. Newbold and Lieut. R. R. Whiteside.

Demonstration.

## RUSSIANS BA... AT REGIST...

*Demand an American ... Slav at the Pol...*

*Personal Issue Stop... Machinery Temp...*

*Peaceful Adjustment ... Riot Call to Pol...*

"Little Russia" revolted ... day. The revolt was not ... registration required by ... —although many of the ... exemption on account of ... gious faith—but it was ... of their own countrymen. ... jected most strenuously ... being placed over them in ... deputy. This man is ... Kruglak.

"We don't object to ... we know that we must ... we do object to having this ... us," declared S. J. Kaled ... of No. 134 South Utah ... his statements were ... plauded by a crowd of ... sians of the settlement ... river.

"All we want is that ... be placed in charge ... register," he continued. ... want any of our own ... We have interpreters ... thoroughly explained ... our young men."

Early in the afternoon ... was turned in from the ... Police officers from ... Heights Station reported ... the officer in charge ... pable of handling the ... had threatened to put ... lak out of the ... should refrain from ... any arguments.

The older men of the ... element have not had ... idea of the purpose of ... ment, it seems, and ... meant the immediate ... of the young men for ... ice. They are Molokans ... known as the Russian ... and their religion forbids ... to war.

The young men, ... realized more clearly the ... and were prepared to ... they found that Volodar ... lak had been placed in ... deputy. Then came the ... Kruglak is in the rear ... at No. 1414 East First ... alleged he has had ... with various members of ... In fact, their statements ... were far from complimentary.

"Me, I am a patriot," ... Kruglak. "I've been in ... twenty-five years, and I've ... ing to enlighten them as ... this is what I get. I'm ... these people——" and ... an expressive wave of ... So earnest were ... their opposition to ... they called a meeting ... borhood church, and ... pressed their dissatisfaction ... sent a delegation twice ... Hall, to protest to Chief ... and then decided to take ... their own hands and ... they wanted. Two ... sent to the police ... and Clarence streets ... was resumed in an ... after the arguments ... and Mr. Kruglak were ... stopped.

Good Cause.

## BENEFIT CARD ...

Children's Hospital ... Entertain to Raise ... Five Hundred ... Fund for Ma... of Babies' Ward.

The annual card party ... dren's Hospital Auxiliary ... held at 2 o'clock Friday ... in the Ebell Club Rooms ... and Figueroa streets. ... has pledged itself to ... a month for the main... baby ward at the ... children are cared for ... until 2 years old, if ... membership dues from ... are not sufficient to ... pense, so each year ... made up at card parties. ... it is desired to raise ...

Elaborate preparations ... Friday afternoon were ... made by the various ... who are in charge of the ... dent of the auxiliary, ... Smith. Tickets will be ... ticket sales are in charge ... Thomas Ridgway, No. ... avenue, who may be ... 25024, on the Home ...

Handsome prizes have ... nated for the bridge ... Walter Brunswig has charge ... prizes. The decorations ... charge of Mrs. Edward ... and Mrs. John Miller. ... ence Avery and Mrs. Thomas ... wallader will have charge ... card tables, and Mrs. ... Mrs. Ed Janss will serve ...

Programme.

## FOR HOME GARD...

Schedules of Meetings and ... for Present Week in Charge ... by Committee in Charge ... Fostering Movement ... Food Production.

The Home Garden Committee ... yesterday announced the ... meetings to be held this ...

Today at the ... speakers, Herve ... Mary Hulan, B. R. ... ther G. Brown.

Thursday, at La ... speakers, Mrs. C. B. ... Mary Hulan, B. R. ... ther G. Brown.

Friday, at the ... speakers, C. F. ... Hazzard, B. R. ... Brown.

Mrs. Hazzard, in charge ... home economics ... this schedule of ... onstrations: ... jelly, grapefruit ... candied grapefruit ... home-made ... of blackberries ... ding; Friday, ... and canning ... orange marm...

The motorcycle ...
Which stood idle all day ...

...is registered by Americans, ... were made by registrars ... upon the officers, ... of the officers designated by ... Gregory and the Department ... Justice to be on hand during ... day at the Federal Building ... orders, but there was an ... mation of activities in all ... other Federal offices.

United States Marshal Walton, ... organized the campaign ... for this object the quelling ... disturbance that might arise ... rounding up of "slackers," ... more than pleased with the lack ... this. This he ascribed to the ... publicity that had been given ... the fate that would overtake ... sought to dodge a patriotic ... was in close communication ... with Maj. Frank McRae, ... of the California Coast Artillery, ... there was no occasion for ... employment of the services of ... of the government. More... a single complaint was received ... Marshal Walton during the ... day.

SIMPLY WAITED.

... office of the United States ... Attorney, Assistants Moody, ... and Lawson were on duty all ... they were not called upon ... any complaints under the ... act.

Charles T. Connell, immigrant ... in charge, with his corps ... reported early for duty, but ... nothing doing. Early in ... Capt. Connell received word ... Chesney, night watchman ... attack & Nimmo warehouse, ... and Alameda streets, that ... of twelve Mexicans, headed ... John Paul, had left the city ... would not be conscripted. ... was supposed to be on ... Mexico, by the old El Campo ... but persistent telephoning ... locate the party, or by what ... they expected to reach the ...

Agent Blanford of the Department ... of Justice, and his assistant ... C. Boden and Frank P. ... were on the job all day, ... take any action necessary, ... all came. It is likely that ...

## AMING OF THE E... BOARDS TO B...

... next step after the registration ... returns are made to the proper ... ment of local exemption boards, ... men, none of whom are connected ... One of these boards will be appointed ... by the President, and the men ... the local authorities in the parti... They shall have jurisdiction under ... by the President. They will ha... jurisdictions to hear and deter... provided, all questions of exemption ... of or claims for including ... of persons from the selective dra... such act. The exceptions refer to pe... The President also is authorized to ... in each Federal judicial district of ... such number of citizens, not connected ... ment, as the President may dete... by the President.

The President also is authorized in ... than one such board in any Federal ... States, or to establish one such board ... boards extending into more than one ... boards will have absolute power ... except that in accordance with regu... he may affirm, modify or revise ... on local boards shall be filled by ... yet no definite information has ... of the exemptions to be made, ... men with dependant families, o... in the industrial and commercial ... in the maintaining of nations ... army, will be exempted from the ... is assured that great care will be ex... draft, so as to not impair the ...

Demonstration.

# n Single Day

## RUSSIANS BALK AT REGISTRA

*Demand an American Reg... Slav at the Polls.*

*Personal Issue Stops D... Machinery Temporarily.*

*Peaceful Adjustment Fol... Riot Call to Police.*

"Little Russia" revolted ... day. The revolt was not against registration required by Uncle ... —although many of the men ... exemption on account of their ... gious faith—but it was against ... of their own countrymen. The ... jected most strenuously against ... being placed over them as a ... deputy. This man is Voldemar ... Krugiak.

"We don't object to regis... we know that we must register, ... we do object to having this man ... us," declared S. J. Kaisaf, a ... of No. 124 South Utah street. ... his statements were warmly ... planded by a crowd of other ... sians of the settlement east of ... river.

"All we want is that an Am... be placed in charge, and we ... register," he continued. "We ... want any of our own men in ... We have interpreters and we ... thoroughly explained the ... our young men."

Early in the afternoon, a ... was turned in from this ... Police officers from the ... Heights Station responded, ... the officer in charge there ... pable of handling the situ... had threatened to put Depu... lak out of the building ... should refrain from taking ... any arguments.

The older men of the R... tlement have not had a ver... idea of the purposes of the ... ment, it seems, and they ... meant the immediate carry... of the young men for milit... ice. They are Molokans—... known as the Russian Q... and their religion forbids ... to war.

The young men, however, ... realized more clearly the ... and were prepared to regis... they found that Voldemar ... lak had been placed in cha... deputy. Then came the tro... Krugiak is in the real estate ... at No. 1414 East First stre... alleged he has had business ... with various members of the ... In fact, their statements ab... were far from complimentary.

"Me, I am a patriot," ... Krugiak. "I've been in this ... twenty-five years, and I've been ... ing to enlighten these people ... this is what I get. I'm a fool ... these people——." And there ... an expressive wave of his hand.

So earnest were the Russians ... their opposition to Mr. Krugiak ... they called a meeting in their ... borhood church, and publicly ... pressed their dissatisfaction. ... sent a delegation twice to the ... Hall, to protest to City Clerk ... and then decided to take matters ... their own hands and select the ... they wanted. Two registrars ... sent to the polling place ... and Clarence streets—and the ... was resumed in an orderly ... after the arguments between ... and Mr. Krugiak were ... stopped.

Good Cause.

## BENEFIT CARD PA...

**Children's Hospital Auxiliary ... Entertain to Raise Doll... Five Hundred Dollars ... Fund for Maintenance ... of Babies' Ward.**

The annual card party of the ... dren's Hospital Auxiliary ... held at 2 o'clock Friday ... in the Ebell Club House, Eighth ... and Figueroa streets. The ... has pledged itself to the ... a month for the maintenance ... baby ward at the hospital. ... children are cared for from ... until 2 years old, if necessary. ... membership dues from the ... are not sufficient to meet the ... pense, so each year the fund is ... made up at card parties. The ... it is desired to raise $500 or ... Elaborate preparations for ... Friday afternoon event are ... made by the various committees ... who are in charge of the ... dent of the auxiliary, Mrs. ... Smith. Tickets will be $1 each ... ticket sales are in charge of ... Tinman Ridgeway, No. 2421 ... avenue, who may be reached ... 25624, on the Home telephone. ... Handsome prizes have been ... nated for the bridge players, ... prizes. The decorations are ... charge of Mrs. Edward Dobbins ... and Mrs. John Milner. Mrs. ... ence Avery and Mrs. Theodore ... Waldheer will have charge of ... card tables, and Mrs. Braden ... Mrs. Ed Janes will serve tea.

Programme.

## FOR HOME GARDEN

**Schedules of Meetings and ... for Present Week is Given ... by Committee in Charge ... Fostering Movement for ... Food Production.**

The Home Garden Com... yesterday announced the foll... meetings to be held this week:

Today at the Trinity ... speakers, Herve W. George, ... Mary Hulan, B. R. Jones and ... ther G. Brown.

Thursday, at Los Feliz ... speakers, Mrs. C. E. Larber, ... Mary Hulan, B. R. Jones and ... ther G. Brown.

Friday, at the Avenue 42 ... speakers, C. F. Palmer, Jos... Hazzard, B. R. Jones and Lou... Brown.

Mrs. Hazzard, in charge of ... home economics division, ann... this schedule of lectures and ... onstrations: Tomorrow, gra... jelly, grapefruit marmalade ... candied grapefruit rind; Thu... home-made fireless cooker; ... of blackberries and blackber... ding; Friday, left-over bre... and canning in tin cans; ... orange marmalade and ginger...

Calm.

# ...FICERS HAVE ...DAY OF PEACE.

*...ences Conspicuous by Their Absence Here.*

*...Preparations to Stop ...ble are Elaborate.*

*...Attempts to Evade Draft ...Law are Reported.*

...he most remarkable phase of ...day yesterday was the ... calm that prevailed at the ... of peace officers dele... to prevent anti-conscription ... It is possible that the ex... precautions made to handle ... automatically prevented ... fear of the consequences, ... likely is it that all affected ... determined to sink ... feelings into a com... ...ary of the police depart... on duty at different ... the day and night and the ... "flying squadron" pa... city every hour. How... from one riot call to the ... center, which turned out ... to the Russians' de...

The motorcycle "flying squadron" of the police department, Which stood idle all day yesterday because of the absolute quiet of registration.

...registered by Americans, ... were made by registra... upon the officers. ... officers designated by ... Gregory and the Depart... to be on hand during ... day at the Federal Build... orders, but there was an ... of activities in all ... Federal offices.

Rate Marshal Walton, ... organized the campaign ... by object the quelling ... that might arise ... up of "slackers," ... pleased with the lack ... This he ascribed to the ... that had been giv... that would overtake ... to dodge a patriotic ... close communica... Maj. Frank McReyn... California Coast Artil... was no occasion for ... of the service of ... government. More... single complaint was re... Walton during the ...

...PLY WAITED.

...office of the United States ... Assistants Moody, ... were on duty all ... were not called upon ... complaints under the ...

...Connell, immigra... in charge, with his corps ... early for duty, but ... nothing doing. Early in ... Connell received word ... Chaney, night watchman ... Alameda streets, that ... twelve Mexicans, headed ... Paul, had left the city ... would not be conscripted. ... supposed to be on ... by the old El Campo ... telephoning ... the party, or by what ... expected to reach the ...

...Stanford of the De... Justice, and his assist... Roden and Frank P. ... on the job all day, ... any action necessary. ... It is likely that ...

# HANDLESS MAN IS ENROLLED.

**Takes Pen in Stubs of Arms and Fills Out Entire Registration Card.**

[LOCAL CORRESPONDENCE.]

VENICE, June 5.—Joseph Glasgow, the handless "handy" man employed by the city of Venice, is ready to "do his bit." He stood in line at the Chamber of Commerce for a chance to register his name today.

He walked quietly into the office and one of the registrars said: "Raise your right hand."

"I have none," replied the man.

R. N. Lients, formerly canal superintendent, explained the man had lost his hands in a railroad wreck and was the sole support of his aged mother.

It was discovered Mr. Glasgow was born at Detroit, Mich., June 5, 1886, which made him just 31 years old on registration day.

He grasped the pen between the two stubs of his arms and filled out the entire card. He did not claim exemption.

Lull.

# OFF DAY FOR RECRUIT WORK.

*Enlistments are Lessened by Registration.*

*Material Increase Expected Today, However.*

*National Guardsmen Flock to Marine Branch.*

Registration put recruiting out of joint yesterday. From record-breaking days of the past week "service day" was a drop. Probably many young men thought that because Tuesday was a legal holiday, the Federal recruiting offices would be closed.

Army, navy and marine officers, however, all decided that the surcease was merely the lull before the storm. A big gain in enlistments is expected from today on.

At army headquarters Lieut.-Col. Purviance, Sergt. Traybold and others in command were handicapped. The strenuous work of the past two weeks placed Capt. W. B. Meister, of the Medical Corps, on the sick list and a new examining physician has not yet arrived to take his place. The relief man is expected today.

Lieut. Cushman facetiously warned a large delegation of applicants not to become seasick. He had just sworn them in and informed them that they were now sailors, even though they never had trod a deck.

At marine headquarters, there was an increase of applications from various State guard organizations, exclusive of California. Men from Nevada, Utah, Arizona and other inland States, who have been in service in the National Guards there, are applying for marine corps service. Unless they can secure a discharge from their respective regiments, however, they cannot be accepted in the Naval Militia.

Home training with home folks, under most pleasant conditions, will bring many recruits into the Coast Artillery, Ambulance Corps, Engineering Corps and others that are receiving preliminary instructions here preparatory to being sent to the front. At recruiting headquarters of the Coast Artillery, Lieut. Harry J. Atwood stated that recruiting had been increasing owing to a realization of this very feature.

"It is more cheerful to look forward to service with some of those with whom you are well acquainted and to have two or three months of training near home, than to accept the more harsh army edicts and placements," said Lieut. Atwood.

There are now four companies of the Coast Artillery in regular service, Nos. 12, 14, 15 and 18. The call for several other companies is expected soon. Three sergeants who, with five privates, were called to Washington for advancement examinations, expect to leave in a few days. They are Sergts. Floyd L. Hatfield, Elmer R. Jones and R. G. Vejar.

Sergt. H. C. Hickman, of the California First Field Hospital Corps, was ordered to San Francisco yesterday to take the examination for officers. He is also to receive his service medal, a decoration given for ten years of active military duty. Sergt. Hickman was with the Mexican border patrol and remained to assist in organization work when the various companies received their discharge.

# ...ING OF THE EXEMPTION BOARDS TO BE NEXT STEP.

...next step after the registration has been completed and ...ns are made to the proper officials will be the appoint... ...of local exemption boards, consisting of three or more ...ons of whom are connected with the military service. ...of these boards will be appointed for every 30,000 popu... ...by the President, and the members shall be chosen from ...the local authorities in the particular district in which they ...may shall have jurisdiction under rules and regulations pre... ...by the President. They will have power within their re... ...ctions to hear and determine, subject to review as ...ovided, all questions of exemption under the act and all ...ms or claims for including or discharging persons or ...persons from the selective draft, under the provisions of ...act. The exceptions refer to persons engaged in industries. ...President also is authorized to establish additional boards, ...each Federal judicial district of the United States, consist... ...number of citizens, not connected with the military es... ...as the President may determine, who shall be ap... ...by the President.

...President also is authorized in his discretion to establish ...one such board in any Federal judicial district of the ...ion or to establish one such board having jurisdiction of ...ding into more than one Federal judicial district. ...ch will have absolute power and their decisions shall be ...nal in accordance with regulations the President may ...to may affirm, modify or revise any such decision. Va... ...eal boards shall be filled by the President.

...definite information has been given out as to the ...e exemptions to be made, but it is fairly well under... ...with dependent families, or those holding important ...in the industrial and commercial world, whose services ...to the maintaining of national industrial and commer... ...will be exempted from the first draft, at least. It ...ed that great care will be exercised in the selecting of ..., so as to not impair the agricultural efficiency of the ...

## TAKES FRENCH LEAVE.

**Alien Suspect Walks Away from Psycopathic Ward of Hospital.**

Carl von Vedow, who was taken into custody by Deputy Sheriffs Fox and Nolan, some weeks ago, because of alleged criticism of the President, walked away from the County Hospital yesterday, where he had been confined in the psycopathic ward awaiting an examination as to his sanity. At the time of the man's arrest it was claimed that documents found on his person indicated that he had served a term in the Austrian army.

### NAME-TAKER PAINTS.

C. A. McGonigle, a registration official, working at No. 116 East Ninth street, was overcome by weakness yesterday afternoon, and fainted. He was taken to the Receiving Hospital, where he was revived by Police Surgeon Stookey. He was sent home.

Summary.

## SOLDIER IN REVOLT.

**Because of a Personal Dislike, a First-class Private Balks at Drill—Is Disrated, with a Long Tour of Guard Duty to Quiet Him.**

A one-man revolt in the Coast Artillery was reported yesterday. It came about through the disobedience of a private to orders.

The company commander placed the company in charge of a first-class private for drill exercises. Another first-class private, having a personal animus toward the man in command, refused to obey.

His rank of first-class private was promptly taken from him and he was placed on long guard duty, with the alternative of the guard house, before his revolutionary spirit led to a serious altercation. No names were given out by the officers in charge.

## SHIPPING.

### HARBOR OF LOS ANGELES.

ARRIVED—TUESDAY, JUNE 5.

Steamer Point Loma, Capt. Cousins, from Point Sal.
Steamer Harriman, Capt. Nelson, from Astoria.
Steamer Brooklyn, Capt. Martinsen, from Coquille River.

SAILED—TUESDAY, JUNE 5.

Steamer Ryder Hamby, Capt. Riddell, for Portland.
Steamer Franklin, Capt. Pearson, for Albion.
Steamer Hanlon, Capt. Rosenlund, for San Diego.
Steamer National City, Capt. Bostrom, for Port Harford.

PASSENGER SCHEDULE.

Steamers call at San Francisco to and from ports further north.

TO ARRIVE.

| Date. | Port. | Steamer. | Line. | Time. |
|---|---|---|---|---|
| June 6 | S. Francisco | Harvard | Pacific | 10:30 a.m. |
| June 7 | San Diego | President | Pacific | 6:00 p.m. |
| June 7 | San Diego | Yale | Pacific | 10:30 a.m. |
| June 8 | S. Francisco | Harvard | Pacific | 10:30 a.m. |
| June 8 | San Diego | Yale | Pacific | 5:00 p.m. |
| June 9 | San Diego | Harvard | Pacific | 5:00 p.m. |
| June 9 | Seattle, Adm. Dewey | | Pacific | 9:00 p.m. |
| June 10 | Portland, Beaver | | S. P. & P. | 12:00 m. |
| June 10 | San Diego, Yale | | Pacific | 10:30 a.m. |
| June 11 | San Diego, Yale | | Pacific | 1:00 p.m. |
| June 11 | Seattle, Governor | | Pacific | 5:00 p.m. |

TO DEPART.

| Date. | Port. | Steamer. | Line. | Time. |
|---|---|---|---|---|
| June 6 | S. Francisco | Harvard | Pacific | 3:00 p.m. |
| June 7 | San Diego | Yale | Pacific | 5:00 p.m. |
| June 7 | Seattle | Harvard | Pacific | 3:00 p.m. |
| June 8 | S. Francisco | Harvard | Pacific | 3:00 p.m. |
| June 8 | San Diego | Yale | Pacific | 3:00 p.m. |
| June 9 | S. Francisco | Harvard | Pacific | 3:00 p.m. |
| June 10 | Portland, Beaver | | S. P. & P. | 12:00 m. |
| June 10 | San Diego, Yale | | Pacific | 2:00 p.m. |
| June 10 | Seattle, Adm. Dewey | | Pacific | 3:00 p.m. |
| June 11 | San Francisco, Yale | | Pacific | 12:00 m. |

LOCAL CARRIERS.

Steamer for Catalina Island leaves San Pedro at 10 a.m. Returning leaves Avalon at 3:30 p.m., arriving at San Pedro at 5:45 p.m.

Launches for Long Beach leave foot of Fifth street, San Pedro, hourly from 10 a.m. to 6 p.m. daily, and until 7 p.m. Sundays. Bells San Pedro every sixty minutes from foot of Fifth street, San Pedro. Terminal Island ferry from foot of Fifth street, San Pedro, every half hour.

IN PORT.

Steamer Nora, inner harbor.
Steamer Vanguard, inner harbor.
Steamer Daisy Matthews, outer harbor.
Steamer President, P. F. S. Co.
Steamer Hanlon, S. P. Co.
Steamer Brooklyn, inner harbor.

COASTWISE CARGO CARRIERS.

Steamer Wapama, Portland, loading.
Steamer Florence Olsen, Puget Sound, loading.
Steamer Centralia, Columbia River, loading.
Steamer Santa Barbara, Willapa, sailed June 1.
Steamer Thomas L. Wand, Eagle Harbor, sailed May 29.
Steamer Santa Monica, Eureka, loading.
Steamer Daisy, Redondo, loading.
Steamer Tamalpais, Aberdeen, loading.
Steamer Carlos, Gray's Harbor, loading.
Steamer Calilo, Puget Sound, sailed June 4.

TIDE TABLE.

| | | | | | |
|---|---|---|---|---|---|
| Wednesday, June 6 | 4:11 | 10:34 | 5:08 | 0:25 |
| | 2.1 | 1.3 | 4.8 | |
| Thursday, " 7 | 4:55 | 11:23 | 5:38 | 10:12 |
| | 2.2 | 1.4 | 3.1 | 4.6 |
| Friday, " 8 | 5:41 | 12:14 | 6:14 | 11:04 |
| | 2.3 | 1.5 | 1.5 | 4.9 |
| Saturday, " 9 | 6:29 | 1:07 | 6:56 | |
| | 2.4 | 1.6 | 0.4 | |
| Sunday, " 10 | 12:00 | 7:19 | 2:04 | 7:23 |
| | 5.3 | 0.4 | 4.4 | 2.5 |

NOTE—In the above tabulation of tides the daily tides are given in the order of their occurrence, commencing with the early morning tide in the left hand column and the succeeding tides as they occur. On some days but three tides occur, the fourth tide occurring on the following morning. Comparisons will show the high and low.

PORT ITEMS.

Manuel & Borges, a Boston firm of Italian importers, today opened a sardine packing plant in the municipal fish market. The sardines will be put up in forms and shipped east in bulk. The product of the latest demand for food products, the picking, smoking and canning of sardines making as important an industry. Already small sardines are being canned in large quantities. Larger ones have been sold to fertilizer factories for $10 per ton.

Lumber carriers arriving from northern ports today were the Hamilton from Astoria and Bandon, Coquille River, Departure is for ballast. Included the Ryder Hamby for Portland, Prentiss for Albion, Nanaimo for Nanaimo and Bragg. The Bandon sailed for San Diego with balance of cargo.

NORTHERN ARRIVALS.

SAN FRANCISCO, June 5.—Arrived: Steamer Beaver, hence June 4. Sailed: Steamer Governor, for Seattle, via San Francisco; steamer Harvard, for San Pedro.

SEATTLE, June 5.—Arrived: Steamer Governor, from San Diego.

TURPENTINE AND ROSIN.

[BY A. P. NIGHT WIRE.]

SAVANNAH (Ga.) June 5.—Turpentine, firm, 80¼@81¼; sales, 855; receipts, 979; shipments, 55; stocks, 14,475. Rosin, firm; sales, 2184; receipts, 2370; shipments, 2876; stocks, 64,881. Quotations: A, B, 5.50@5.60; C, D, 5.60@5.65; E, 5.65@5.80; F, 5.70@5.85; G, 5.75@5.95; H, 5.75@5.95; I, 5.82½@5.95; K, 5.85@5.90; M, 5.95@6.00; N, 6.15@6.20; WG, 6.20@6.25; WW, 6.25@6.50.

COLORADO TUNGSTEN.

[BY DIRECT WIRE—EXCLUSIVE DISPATCH.]

DENVER, June 5.—Colorado concentrates, 60 per cent., 17.00 per unit; crude ores, 60 per cent., 15.00; 25 per cent., 9.40@12.00; 10 per cent., 8.70@10.00 per unit.

LONDON BAR SILVER.

[BY ATLANTIC CABLE AND A. P.]

LONDON, June 5.—Bar silver, 38¼d per ounce. Money, 3@4 per cent.

# DAILY EASTERN CITRUS MARKET QUOTATIONS.

**New York Market.**

NEW YORK, June 5.—Thirty-three cars of oranges, one car lemons sold. Market is lower on oranges, especially on choice to fancy, higher on lemons. On the corresponding day last season twenty cars oranges and one car lemons were sold. Market strong on oranges, higher on lemons. Weather fair.

| NAVELS— | Avge. | NAVELS— | Avge. | NAVELS— | Avge. | NAVELS— | Avge. |
|---|---|---|---|---|---|---|---|
| Homer, QCX | $3.45 | R. Runner, OKs | 3.10 | Orchard, NOCo | 3.10 | Dos Palmas, STx | 2.80 |
| Camel, CKs | 3.35 | Alta Loma, OKs | 2.35 | Standard, NOCo | 3.10 | Ellis, Indian, STx | 2.75 |
| Gold Buckle, RHx | 3.35 | Standard, NOCo | 3.00 | Standard, NOCo | 3.00 | H. of Sarona, STx | 2.80 |
| Lochinvar, RHx | 3.20 | Real, SAx | 2.10 | Standard, NOCo | 4.00 | ST. MICHAELS— | |
| Rueen, Rue, QCx | 3.50 | Athlete, SAx | 2.10 | Lion Head, ILLs | 2.50 | Carmencita, STx | 3.15 |
| Royal, QCx | 3.30 | Red Flag, QCx | 4.00 | N. Diamond, ILLs | 2.40 | Vista Bonita, SEx | 3.75 |
| C. Clayton, SAx | 3.50 | Robusta, AHx | 3.50 | SWEETS— | | Lake Hemet, SEx | 3.40 |
| Hollywood, AHx | 3.50 | Hobo, AHx | 3.50 | ASPEN, AFD | 3.55 | Blue Seal, ACCx | 2.85 |
| Peasant, AHx | 3.20 | Quail, OKY | 3.40 | Clayburn, GFOx | 3.15 | G. Crown, ACCx | 2.95 |
| Pinnacle, OKX | 3.85 | Flyer, OKX | 3.00 | Sapphe, AFD | 3.00 | LEMONS— | |
| Majestic, OKX | 3.45 | Pippin, SAx | 3.00 | Prospector, GFOx | 2.90 | Dos Palmas, STx | 2.80 |
| Lotus, OKX | 3.45 | Pet, SDx | 3.10 | Blue Hussar, OKx | 2.70 | El Toreador, STx | 2.75 |
| Monogram, OKX | 3.35 | Moose, OKX | 3.10 | Pony, SDx | 2.50 | Diplomat, QCx | 2.90 |
| G. Crag, OKX | 3.85 | Trapshoot, OKX | 3.20 | R. Rayner, OKX | 2.90 | Estee, QCx | 2.70 |
| Red X, OKX | 3.20 | R. Baronet, OKX | 3.20 | VALENCIAS— | | Ellis, Indian, STx | 4.05 |
| Ambassador, QCx | 3.25 | Orchard, NOCo | 3.05 | Aurora, AFD | 3.00 | Grenleaf | 3.75 |
| Maverick, QCx | 3.15 | Native Son, KPCo | 3.50 | Sapphe, AFD | 3.20 | | |
| Blue Globe, RHx | 3.70 | Orchard, NOCo | 3.05 | Vista Bonita, SHx | 3.55 | | |
| Red Globe, RHx | 3.30 | Orchard, NOCo | 3.00 | Sunset, SDx | 2.80 | | |

NOTE—Orange shipments report not available, owing to holiday.

BLOODS (halves)—Napalino, 1.45; Crown, 1.40. ST. MICHAELS (halves)—Crown, 1.85; Homer, 1.85; Comet, 1.80; Dan Patch, 1.70; Lady, 1.60; Vista Bonita, 1.75; Lake Hemet, 1.80; MANDARINES (halves)—Homer, 1.95. TANGERINES (halves)—Quail, 2.40. GRAPEFRUIT (halves)—Pinnacle, 1.85.

**Philadelphia Market.**

PHILADELPHIA, June 5.—Ten cars sold. Market is stronger on oranges, strong and higher on lemons.

| NAVELS— | Avge. | NAVELS— | Avge. | ST. MICHAELS | Avge. | Colombo, STx | 3.25 |
|---|---|---|---|---|---|---|---|
| S. A. Rue, SOCo | $3.30 | Highway, OKx | 2.35 | Colombo, STx | 3.10 | LEMONS— | Avge. |
| S. A. Red, SOCo | 2.95 | Pendo, SAx | 2.30 | SEEDLINGS— | | Cluster, OKx | 4.70 |
| Peppermint, RHx | 3.25 | Iris, RHx | 3.15 | Iris, RHx | 3.15 | Bell, OKx | 3.90 |
| Col. Orange, RHx | 2.50 | Violet, DMx | 3.05 | Arcadia, STx | 2.90 | Swallow, OKx | 3.90 |
| Knollwoode, RHx | 3.40 | Jasmine, DMx | 2.55 | Burro, STx | 2.55 | Owl, OKx | 3.40 |
| Tremont, AHx | 2.75 | ST. MICHAELS— | | VALENCIAS— | | | |
| Plain Reds, AHx | 2.15 | Carmencita, STx | 3.80 | Carmencita, STx | 3.60 | | |

ST. MICHAELS (halves)—Carmencita, 1.85. CRAPTONS—Roy, 3.00; Tunnd, 2.70. JAFFAS—Tunnd, 2.60.

**Boston Market.**

BOSTON, June 5.—Fourteen cars sold. Market is unchanged today on both oranges and lemons.

| NAVELS— | Avge. | NAVELS— | Avge. | LEMONS— | Avge. |
|---|---|---|---|---|---|
| Rosy, RDG | $3.75 | Glen Roma, ACCx | 3.10 | Roberta, AHx | 2.50 |
| Golden Glow | 1.90 | Dr. Beckie, RHx | 3.40 | Ruby, AHx | 2.15 |
| Gondola | 1.80 | Loohinvar, RHx | 3.10 | Plain Type, AHx | 2.75 |
| Navajo, AHx | 2.15 | Lolita, OKx | 3.15 | Canna, RHx | 3.75 |
| Canna, RHx | 3.25 | Monogram, OKx | 3.35 | Cosmos, RHx | 3.40 |
| Cosmos, RHx | 3.50 | Mohawk, AHx | 2.15 | Coral, RHx | 3.05 |
| Homer, QCx | 3.60 | Hobo, AHx | 3.20 | | |

## COMMERCIAL.

## LOCAL PRODUCE MARKET.

Final figures compiled by the government show commercial acreage planted to early potatoes in the leading growing States is 281,700 acres, as compared to 242,900 acres last year. Probable yield per acre this year is 110 bushels, compared with an actual yield last year of 109 bushels. Virginia is by far the largest early potato-growing State of the union. New Jersey, Florida and Louisiana produce more early potatoes than California. These figures have nothing to do with garden and city lot planting. Commenting on the Southern California situation on early potatoes, the government says: "The crop is turning out much better than expected in view of the unfavorable weather conditions."

Tuna canners along the coast are endeavoring to form a new buying combine, which will prevent the pirating for fish when the season opens. So far, however, one company has refused to join in, so there is likely to be more trouble, which means a higher cost of fish to the consumer. Last year the season started at $37.50 a ton to the fisherman, but competition forced it up to as high as $120, which left no profit at the opening price for the canned tuna. It is proposed this year to open the price at $80.00 and keep it there throughout the season. There is a floating cannery operating on the Mexican coast at present, and reports say that it is doing well.

With the exception of the larger wholesale houses, which kept open until noon, the Los Angeles Produce Market was deserted yesterday in honor of registration day. In consequence there were but a few price changes incorporated in the various commodities. Old crop potatoes are trending rapidly upward, it will be only a question of another ten days when stocks in this city will be almost unobtainable. Yesterday prices for new kinds of 1916 potatoes were raised to $5.00 a hundred pounds. New potatoes are firm, but a sharp decline in values is expected before the present week is brought to a close. Fresh figs are coming into the market freely, and as a result quotations for the same have been lowered to $1.25 a box. Cherries and berries continue scarce.

## HOME BUTTER AND EGG QUOTATIONS.

BUTTER—Creamery extras, 37 per pound. The selling price to the trade is 4 cents higher than above quotation.

EGGS — Fresh extras, 35; case count, 34; pullets, 32. All eggs sold include cases and fillers, valued at 35 cents.

## PRICES CURRENT.

CHEESE—California, fresh, 24@25; eastern daisies, 28; twins, 28; Oregon longhorns, 28; Tillamook triplets, 27; Oregon triplets, 28; domestic Swiss block, 32; wheel, 33@43; Edelweiss limburger, 30@31; cream brick, 28; Martin twins, 29; Martin daisies, 29.

CITRUS FRUIT—Oranges, navels, 2.50@2.75; Valencias, 2.50@3.10; lemons, 2.25; packed, 2.35; juice, 1.25; grapefruit, extra fancy, 2.50@3.50; limes, 1.00 basket.

FRESH FRUITS — Apples, Spitzenbergs, 2.65@2.75; White Winter Pearmains, 2.75; Yellow Newtown Pippins, 2.75; Roman Beauties, 2.75@3.00; Winesaps, 2.75@3.00; apricots, 1.50@2.00 crate; bananas, 5 lb., fancy, 10@11 lb.; Bings, 15 lb.; firs, 1.25 box; loquats, 2.00 crate; peaches, 1.75 crate; pineapples, 8 lb.

BERRIES — Cranberries, Late Howes, 7.00@7.50; loganberries, 6@7 basket; strawberries, 5@6 basket; blackberries, 7@8 basket; raspberries, 8@6 basket; gooseberries, 8@9½ lb.

GREEN VEGETABLES — These quotations are for first-class shipping stock: Alligator pears, 6.00@10.00 doz.; artichokes, 50@75 doz.; asparagus, 10@11 lb.; wax beans, 6@8½ lb.; string, 6@8½ lb.; Bermuda Wonder, 6½@7 lb.; beets, 40 doz.; cabbage, 2@3 lb.; carrots, 40 doz.; cauliflower, 1.00 doz.; 2.00 crate; corn, 1.50 lug; celery, 1.00@1.50 doz.; chile, 25; hothouse cucumbers, 75@1.25 doz.; outdoor, 1.10 lug; onions, 25 doz.; oyster plant, 45 doz.; leeks, 30 doz.; eggplant, 20 lb.; horseradish root, 15 lb.; lettuce, 25 doz., 65 crate; chicory, 40@50 doz.; parsnips, 45 doz.; parsley, 20 doz.; Telephone peas, 5½@6; bell peppers, 30@40; spinach, 20 doz.; mint, 40 doz.; radishes, 20; rhubarb, Crimson Winter, 75; Strawberry, 1.00@1.10; Giant rhubarb, 1.25; romaine, 45 doz.; summer squash, 1.25; turnips, 40 doz.; tomatoes, 1.00@2.00 crate, 2.00@2.25 lug.

POTATOES — Northern, 5.00; Oregon, 5.00; Russets, 5.00; new, 1.10@1.35 lug; 3.50@3.75 cwt.

BEANS—(Per 100 lbs.) Pink, No. 1, 12.50; Lady Washington, 17.50; small white, 17.50; limas, No. 1, 17.50; Manchurian reds, 12.00; baby Mexicans, 8.50; tepary, 12.00; black eyes, 12.00; Garvanzas, 9.00@10.00; lentils, 18.00.

ONIONS AND CHILE—Strings, 2@3 lbs chile, 20; loose, 20; chile tepin, 60 lb.; garlic, 10; Crystal Wax onions, 1.40@1.50 crate; boiling onions, 1.50@1.75 crate; Bermudas, 1.40@1.50.

DRIED FRUIT — (25-lb. boxes, facts 50c less.) Apples, evaporated, 50s, 13½; extra choice, 13; extra choice, 25s, 13½; apricots, choice, 17½; extra choice, 18; fancy, 18½; peaches, choice, 10; extra choice, 10½; fancy, 11; prunes, 20-30s, 17½; 30-40s, 14½; 40-50s, 14; 50-60s, 13½; 60-70s, 13; 70-80s, 12½; 80-90s, 12; 90-100s, 11½; citron, 20 lb.; lemon peel, 20; orange peel, 20.

RAISINS, FIGS AND DATES—Raisins, seeded, 36 16-oz., fancy, 10; fancy, 12-oz., 8½; Not-a-Seed, 48 12-oz., 9; L.L., 3-crown, 1.85; 4-crown, 2.15; 25-lb., extra, choice, seeded, 2.25; 48 1-lb. Sun Maid, 4.75 case; seedless Sultanas, 10; Thompson bleached, 50s, 13½; loose muscatels, 50s, 2-crown, 4.00; 3-crown, 4.25; 4-crown, 4.50; vineyard run, 50-lb. boxes, 4.00. Figs, 6-oz. pkgs., 2.75; 5-layer, 1.75 box; bulk figs, 25-lb. boxes, black 2.75; white, 2.75. Dates, Golden, 60s, 13½; 80s, 14; Fard, 60s, 17; 148, 20; Dromedary, 36s, 4.00.

NUTS—New almonds, fancy, IXL, 19@20; Ne Plus Ultra, 18½@19; pecans, large, 19; cocoanuts, per doz., 1.50; filberts, 19@20; Brazils, 20; walnuts, Asso. No. 1, 19@19½; Jumbo, 19¼@20; budded, 23; orchard run, 15; Manchurian walnuts, 15 lb.; pine, 20 lb.; hickory, 8 lb.; eastern popcorn, 7; yellow popcorn, 7; peanuts, raw, 11; parched, 12.

RICE—(Per 100 lbs.) Extra fancy head, Carolina, 8.00@8.25; Patna, 7.00@7.50; fancy head, 7.75@8.00; Blue Rose, 7.50@8.00; Red Rose, 6.50@7.00; Japanese, 7.25@7.50; California, 7.50; glam, 6.50; China, No. 1, 8.25; brewers', 3.50@4.00; broken, 4.25@5.50; rice bran, 45.00 ton; rice middlings, 52.00 ton; rice polish, 49.00 ton.

### Provision List.

LIVE STOCK—Following are prices f.o.b. shipping point: No. 1 fed steers, 900 to 1200 lbs., 10; seconds, 9¼; No. 1 fed cows and heifers, 8; seconds, 7@7½; good bulls and stags, 6@6½; common bulls, 5½@6; calves, 7@7½; light calves, 8; sheep, ewes, 9.50; spring lambs, 12.00. Following quotations are based on dressed prices weighed off cars f.o.b. Los Angeles: Hogs, choice grain fed, 125 lbs., 12¼; 150 lbs., 13@13¼; 175 lbs. up, 14@14½.

POULTRY — Prices to producers: Small broilers, 20; large broilers, 1¼ lbs. and up, 24; fryers, 2¼ lbs. and up, 25; roasting chickens, 3 lbs. and up, 25; old cocks, 19; small Leghorn hens, 18; large Leghorn hens, 18; heavy colored hens, 20; young tom turkeys, 24; old toms, 21; young ducks, 18; old ducks, 16; squab pigeons, 3.00@4.00 doz.

MUTTON — Wethers, 55 lbs. and under, 18; No. 2, 17; ewes, 55 lbs. and under, 17; No. 2, 16.

LAMBS — Plain milk, 40 lbs. and under, 20; No. 2, 18.

BEEF—No. 1 steers, 13½; medium steers, 12½; No. 1 cows, 14½; No. 2 cows, 13½; steer hindquarters, No. 1, 16; cows, 15; forequarters, 14; short loins, 20@23; loins, No. 1, 29; medium loins, 17; No. 1 8-rib cut, 16; No. 2 8-rib cut, 14; loin butts, 15@17; short chux, 14½; full chux, 14; triangles, 13½; plates, 12½; cow rounds and rumps, 15½; steer rounds and rumps, 16.

VEAL—Heavy, 16; light, 17@18.

PORK—Dressed hogs, heads on, 19½; heads off, 20½; trimmed hogs, 28; loins, fresh, 24; leaf fresh, 22½; picnics, fresh, 19; bellies, 23; leaf lard, 20.

HAMS—(Following quotations are based on grades furnished by leading packers:) Extra fancy, 30; fancy, 29½; medium, 28½; skinned, extra fancy, 32; boiled, fancy, 42; medium, boiled, 41.

BACON—(Following quotations are based on grades furnished by leading packers:) Extra fancy, 41@42; fancy, 37¼@39; narrow, 35; bacon backs, 30; boneless butts, 30; picnics, 21 boned picnics, 24.

SALT AND SMOKED MEATS—D.S. bellies, 25; D.S. clear backs, 24; D.S. fat backs, 24; beef tongues, 38; do. round, 40; insides, 36; dried beef knuckles, 34.

FRESH FISH — Wholesale price per pound: Barracuda, 10; halibut, 11; rock cod, 7; sand dabs, 9; salmon, 20; mackerel, 9; smelt, 6@8; carp, 6; cockles, 7; bonita, 6; blue perch, 7; sole, 8; mussels, 5; smoked striped bass, 20; clams, 7; bulk oysters, 1.50 a hundred; quart oysters, 0.60 doz.; California oysters, 60 a hundred; lobsters, 25@35; scallops, 5.50 a gallon; crabs, 3.50@4.00 doz.; salmon trout, 25@27; yellowtail, 10; picked shrimps, 60; catfish, 15.

SUGAR — (Per 100 pounds.) Prices quoted below are for the city of Los Angeles and are based on sacks; barrels, add 10 cents; ½ barrels, 20 cents; boxes, 50 cents; bales, 25s, 10 cents; 10s, 15 cents; 5s, 20 cents; 2s, 30 cents. All prices are net cash, less 15 cents a hundredweight if invoices dated from the first to the fifteenth of the month, inclusive, are paid not later than the twenty-fifth of the same month, or if dated from the sixteenth to the last day of the month are paid not later than the tenth of the following month: Beet granulated, 7.95; standard cane, 8.15; standard barry, 8.15.

WHEAT FLOUR—Quoted by bbls.: Capitol Milling Co.: Capitol, 14.00; Eclipse, 13.60; Trophy, 13.20; No. 1 hard bakers', 13.20; bakers' extra blend and California wheat blend, 14.00; Our Giant, 13.90; Eclipse, 13.20. Globe Mills: A1 flour, 14.00; Star, 13.60; Staple, 13.60; XXX, 13.20; Globe bakers', 13.20; graham hard wheat, 14.40; rye flour, 12.60; pastry, 13.60.

GRAIN AND FEED — Per 100 lbs.: Alfalfa meal, 1.60; alfalfa molasses, 1.50; barley, rolled, 2.20; ground barley meal, 2.30; recleaned barley, 2.35; corn, whole yellow, 2.70; whole white corn, 3.80; corn, cracked, 3.75; Egyptian corn, 2.70; white feed oats, 2.70; red oats, 2.85; shorts, 2.95; No. 2 wheat, 100-lb. sacks, 4.65; cracked wheat, 5.00; Milo maize, 2.70; oilcake meal, 3.20; rye seed, 4.70; rolled oats, 2.75; buckwheat, 3.00; molasses beet pulp, 1.80; steam-dried beet pulp, 1.80; feed meal, 

# Many Outlying Cities Respond With Big Registration Figures.

Outside Cities.

## DO THEIR DUTY VERY QUIETLY.

*Only One Arrest Reported in Nine Counties.*

*Many Japanese and Mexicans are Registered.*

*Exemption Claims Numerous in Some Sections.*

Not a single disturbance marked the registration in the counties of Los Angeles, Orange, San Diego, Riverside, San Bernardino, Santa Barbara, Ventura, Imperial and San Luis Obispo yesterday. A large number of Japanese and Mexicans registered, but they all did so quietly. It was noticeable that few of the Japanese who registered had had any military training. At Gardena, where 118 Japanese registered out of a total of 170, only twenty-one stated they had had military training.

Orange county gave a total registration of approximately 2500, including a number of Mexicans. Riverside reported about the same and stated that perfect order prevailed. In San Bernardino county, where the registration is slightly larger, it was stated that about 35 per cent. claimed exemption.

ONE ARREST.

One arrest marked the otherwise harmonious conduct of the registration in Imperial county. An I.W.W. was taken into custody charged with pasting red labels on registration notices. Imperial county reported a total registration of 7402. The total for the cities, 5337, and for nineteen precincts out of twenty-seven outside the cities, 2065.

San Diego city and county had a much heavier registration than officials in charge counted upon. A large percentage of Mexicans, Japanese and Chinese were registered, but many of these were aliens. The registration of the city and county will probably reach 10,000. The following table gives the registration in most of the cities of Southern California:

| | |
|---|---|
| Alhambra | 431 |
| Azusa | 252 |
| Artesia | 164 |
| Banning | 123 |
| Burbank | 180 |
| Carpinteria | 189 |
| Covina | 204 |
| Colton | 463 |
| Claremont | 170 |
| Chino | 452 |
| Corona | 498 |
| Duarte | 88 |
| Eagle Rock | 100 |
| El Centro | 1237 |
| El Monte | 238 |
| Escondido | 173 |
| Fullerton | 371 |
| Gardena | 170 |
| Glendale | 832 |
| Glendora | 173 |
| Hermosa Beach | 73 |
| Highland | 106 |
| Huntington Park | 266 |
| Lamanda Park | 145 |
| Lompoc | 213 |
| Lordsburg | 146 |
| Long Beach | 2138 |
| Manhattan Beach | 51 |
| Menetta | 150 |
| Monrovia | 379 |
| Montebello | 221 |
| Montecito | 75 |

## ALIEN TONGUES MAGNIFY WORK.

Americans Register Quickly but Foreigners Consume Time Wholesale.

It took from one to fifteen minutes apiece yesterday to register different classes of residents of the military age. When American met American the work was completed in one minute, as a rule. When, however, a foreigner who could not even smile English presented himself to an American who was in the same boat as regards foreign languages, all the way from five to fifteen minutes was consumed before the foreign name, scrawled upon the card, was finally translated, and, followed by the legend, "his mark," was finally written on the card by the registrar.

One burly Portuguese enthusiastically undertook to indicate his willingness to subscribe to everything on the registration card by a series of gestures, smiling all the while. If English could be smiled this man's registration could have been taken in record time, but as it was, it took fourteen strenuous minutes to get his mark on the blank.

Difficulty was also experienced in making foreigners sign their names. As a class they are suspicious of this procedure, and after the grilling to which they were subjected in answering the questions the signature was like pulling a tooth.

| | |
|---|---|
| Imperial | 368 |
| Holtville | 305 |
| Calipatria | 345 |
| Heber | 312 |
| Seeley | 320 |
| Westmoreland | 314 |
| Rockwood | 118 |
| Naples | 9 |
| Burnett | 46 |
| Alamitos | 106 |

## PROGRAMME DRAWN UP AT VENTURA.

[LOCAL CORRESPONDENCE.]

VENTURA, June 5.—The district conference of Methodist Episcopal South churches will be held in this city June 17, 18 and 19. The district includes all of Southern California from Carpinteria south to San Diego. Word of acceptance of the local invitation has just been received by Rev. E. E. Wall. A programme is being completed.

Laurence Mickel, son of Mr. and Mrs. George Mickel, a graduate of Berkeley, has just passed an examination at the Presidio and been granted a commission as second lieutenant in the army. Philip, son of School Superintendent and Mrs. Reynolds, took the examination for admission to the United States Naval Academy at Annapolis a few days ago. He was the only applicant from this place. He has just reached his sixteenth year.

Gratifying.

## PROMPT REPLY AT PASADENA.

*City Enrollment Spontaneous and Without Disorder.*

*Nearly Three Thousand Sign in Millionaire City.*

*Ambulance Corps Registers as Precautionary Plan.*

Quietly and spontaneously the young men of Pasadena responded yesterday to the call for military registration. There were no disorders or irregularities of any sort and apparently few evasions. All classes, from the young men in the homes of the rich to Mexican laborers, responded heartily. According to E. F. Hahn, chairman of the Registration Committee, the total number registered was 2950, forty-five at Marino and 145 at Lamanda Park.

The enrollment began early and by 8 o'clock, one hour after the polls opened, men were anxiously waiting at many of the seventy-two precincts to sign the honor roll. By 10 o'clock nearly 300 had registered in four of the largest precincts.

Chairman A. L. Hamilton of the City Commission, Edwin F. Hahn, chairman of the Pasadena Registration Committee; City Clerk Herman Dyer and Deputy Frank Walton were on hand all day at the City Hall to answer questions. One of the most frequent queries was whether a man should register in the precinct where he lived or the precinct where he worked. In several cases registration officials sought information as to whether a Japanese was to be classed as a Mongolian. As some of them claim they are not members of the yellow race, they were registered simply as Japanese. They should have been signed up, however, as Mongolians.

Just to be on the safe side, all members of the Pasadena Ambulance Corps, between the ages of 21 and 30 registered, notwithstanding the fact they already had entered the service. Dr. Fred Northrup, lieutenant, commanding the company, advised them to enroll as an extra precaution. The company was called out at 8 a.m., to be on hand in the event of trouble.

In less than one-half hour after the whistle on the municipal electric light plant had blown, practically the entire company had assembled at the armory on West Union street. Dr. Northrup was pleased with this record.

Early in the day twelve Mexicans appeared in a body in Precinct No. 60 and all were registered through the medium of an interpreter.

In an apparent effort to strengthen his plea for exemption, a Japanese appeared at the City Hall with his wife and two children. In one of the South Fair Oaks-avenue precincts, several Greeks enrolled and an Armenian interpreter was called to the City Hall to register one of his countrymen, who had been in the United States only six months.

"We are thoroughly satisfied with the way Pasadena responded," Chairman Hamilton of the City Commission said last evening. "There was no reluctance on the part of either the rich or the poor."

Chairman Hahn of the Registration Committee may urged publication of the names of all who registered, so that the public may detect those who have failed to respond and so report to the committee.

Besides Mr. Hahn, the Registration Committee is composed of former Congressman Charles W. Bell, Dr. Charles Lee King and City Clerk Dyer. The committee will meet this morning to compile an official report. Chairman Hamilton of the City Commission, who, in turn, will forward it to Adjt.-Gen. Borree.

## WILL TABULATE REGISTRATION.

Call to City Board to Meet at Eight O'clock Sharp this Morning.

It is imperative that all members of the City Registration Board, of whom there are sixty-three, meet this morning at 8 o'clock at the City Clerk's office to organize for the work of receiving the registration returns from the 705 precincts in the city. This call was issued last night by City Attorney Stephens and every member of the board is requested to be on hand at the City Clerk's office in the City Hall not later than 8 o'clock. This early call is for the purpose of making definite plans for receipting for and tabulating the registration returns.

Orderly.

## FINE RESPONSE BY LONG BEACH MEN.

VIE TO BE THE FIRST TO FIX NAMES UPON CARDS.

Honor Roll Contains List of the Earliest Ten Registered in Each Precinct—Khaki Insignia Sewed on Sleeves—Mass Meeting in the Evening.

[LOCAL CORRESPONDENCE.]

LONG BEACH, June 5.—Without a single evasion or disturbance being reported, thousands of eligible young men of this city quietly but cheerfully went to the polls today and affixed their signatures to draft registration cards.

The outstanding feature was eagerness to register early, hundreds competing for the honor of being the first to get their names on the list. A roll of honor containing the names of the first ten men registered was taken by the registration officials and published in the local newspapers. As there are fifty-seven precincts where registration officials were on duty, 570 young men were on the honor roll.

Tonight there are in Long Beach several hundred young men with neat khaki insignia, two inches square with an American flag in the center, sewed on their coat sleeves, indicating that they have performed their duty. Women and girls were stationed at each precinct to sew an armlet on each young man registered.

Among those who registered today were Harry Riley, Commissioner of Finance and Accounting, and Eugene Tincher, Commissioner-elect of Public Affairs.

Mayor Lisenby presided at a patriotic mass meeting in the Municipal Auditorium tonight. Samuel C. Benson, who served in France, was the chief speaker.

*Sickness no Bar when Country Calls.*

Charles King, County Hospital patient, Being wheeled to the army registration station by Dr. F. W. Windgate.


The BREAKFAST CHOICE of MILLIONS

Every morning this delightful American food is enjoyed all over the world

MADE FROM WHOLE WHEAT AND MALTED BARLEY — A RICHLY FLAVORED & NOURISHING FOOD

Grape-Nuts


The purchasing power behind The Times' circulation makes this paper the supreme selling force for merchants, brokers, agents and general tradesmen, and no advertiser can get his proportionate share of business without using its columns.


Established 1881

Hamburger's BROADWAY AND HILL EIGHTH STREET

Do Your Bit

Buy a Liberty Bond

$50.00
$100.00
$200.00

Hamburger's

—Will take your Subscription on the Easy Payment Plan. Your Banker will do the same.

—Inquire Information Bureau, Main Floor—Do it Now!

Join the Woman's Army Against Waste

—The Elimination of Waste and the Conservation of Foods Headquarters, Hamburger's, 4th Floor.

—Recipes Free and Demonstrations Monday, Wednesdays, Saturdays, at 2 o'clock—Everybody welcome.

The Wisest Economy

—For one is the wisest for all; what helps one man helps the whole human family. Wise economy is not stinginess, not panic—it is elimination of waste—waste of time, waste expense, waste supplies.

—To buy wisely, to study the leaks in the machine, home or office, to practice efficiency in the day's work, to spend normally for necessities and for accustomed luxuries—this is the wisest economy.

*Practice Thrift and Practical Economy*
*Spend Wisely by Shopping at Hamburger's*

Registering prisoners for the draft in the City Jail yesterday.

| | |
|---|---|
| Newport Beach | 20 |
| Norwalk | 144 |
| Ontario | 571 |
| Owensmouth | 236 |
| Oxnard | 517 |
| Pomona | 677 |
| Pasadena | 2,950 |
| Redondo Beach | 239 |
| Rivera | 101 |
| Riverside | 703 |
| Sawtelle | 127 |
| Soldiers' Home | 18 |
| Santa Barbara | 1,530 |
| San Fernando | 271 |
| San Luis Obispo | 500 |
| San Marino | 45 |
| San Diego county | 10,000 |
| San Pedro | 1,078 |
| Santa Ana | 955 |
| Santa Maria | 400 |
| Santa Monica | 739 |
| Sierra Madre | 85 |
| San Bernardino | 1,659 |
| San Dimas | 163 |
| South Pasadena | 396 |
| Seal Beach | 40 |
| Torrance | 159 |
| Upland | 272 |
| Venice | 912 |
| Ventura | 845 |
| Whittier | 544 |
| East Whittier | 162 |
| Arcadia | 82 |
| Balboa Beach | 26 |
| Culver City and Palms | 71 |
| Acton | 90 |
| Rialto | 98 |
| Spadra | 93 |
| La Verne | 99 |
| Tropico | 164 |
| Casa Verdugo | 83 |
| Brawley | 1,106 |
| Calexico | 913 |

In County and City Jails.

## HUNDRED AND EIGHTEEN PRISONERS REGISTERED.

OF THE 292 prisoners in the city jails of Los Angeles yesterday, there were forty-one who are eligible to draft for military service. These men were all registered yesterday, at the various jails, by deputy city clerks, who also registered seventy-seven men in the County Jail.

Of the 150 prisoners in the City Jail at Central Station, there were nineteen eligible to draft, according to the report made by Chief Jailor Shand. Of these, three have served in the army and one in the navy.

At the East Side jail, of 120 prisoners there were twenty who had to register, five of whom have had service.

But two of the forty-two prisoners in the jails at Boyle Heights and University police stations registered. At Boyle Heights station all the prisoners were over 40 years of age.

Being in jail, under conviction or awaiting trial, does not exempt a man between 21 and 31 years old from draft, unless he has been convicted of a felony. If he is drafted prior to his trial he will remain in custody, stand trial and if convicted of a misdemeanor, will be required to serve his sentence out, after which he will be put into the army. If he is convicted of a felony he automatically loses his status as a citizen, and unless he is pardoned and his citizenship is restored, he will not be subject to draft.


Schools and Colleges

COLLEGE HALL
Berkeley, California
The first dormitory built for the women students of the University of California. Opened in 1909 by Mrs. Susan Stone Davis with the approval of President Wheeler. Address MRS. DAVIS, Head of College Hall, 2637 Hearst Avenue, Berkeley. Tel. 1207.

ANNOUNCEMENT

About June 11th, we will move into our new and centrally located quarters—entire Fifth Floor, Realty Board Bldg., 621 So. Spring St.

HOLLMAN BUSINESS COLLEGE
Bdwy. 3508. 1617 S. Figueroa. 56695.



Sore Eyes, Granulated Eyelids, Eyes inflamed by exposure to Sun, Dust and Wind quickly relieved by Murine Eye Remedy. No smarting, just Eye Comfort. At your Druggist's or by mail, 50c per Bottle. For Book of the Eye free, ask Murine Eye Remedy Co., Chicago.

*Famous Men Identified With California's History*

*Bret Harte, noted poet and short story writer, founded the "Overland Monthly" in San Francisco in 1868. Through his wonderful understanding of human nature he endeared himself to the American people. There are few of us who have not laughed—and cried—over his stories and poems of Western life —"Luck of Roaring Camp," "Tennessee's Partner," "The Heathen Chinee" and other products of his pen. He also was a prominent figure in diplomatic circles, having served as U. S. Consul to Glasgow and Germany.*


We will furnish the money—if you will buy a Liberty Bond

We will sell you a Liberty Bond of any denomination, and you can pay for it $2 down, and the balance at the rate of $2 per week, for every $50 or multiple thereof, and you may collect the interest on the amount you have invested.

By this means you save money and at the same time do your patriotic duty.

The money received from the sale of bonds will be immediately reinvested by us in additional Liberty Bonds.

All subscriptions must be received on or before June 18th.

This Company has subscribed to a large block of Liberty Bonds, and expects to buy more.

In our opinion they are the safest and best possible investment, and exemption from taxation makes them particularly desirable for the individual.

Call at our Trust Department, window No. 15, and see Mr. Clymer for further information.

DO YOUR BIT!

Paid-in capital and surplus, $2,370,000.00.

TITLE INSURANCE and TRUST COMPANY
TITLE INSURANCE BUILDING
FIFTH AND SPRING STS.
THE OLDEST TRUST COMPANY IN THE SOUTHWEST



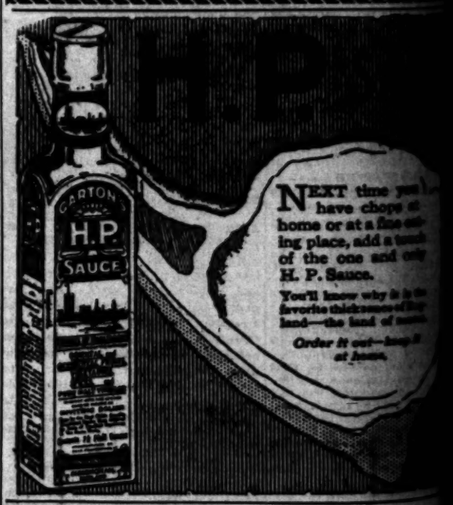


NEXT time you have chops at home or at a fine eating place, add a touch of the one and only H. P. Sauce.

You'll know why it is the favorite thickener of Britain—the land of meat.

Order it out—keep it at home.



JUNE DATES for EAST and BACK EXCURSIONS

Reservations Made Now For Any Date

SALT LAKE ROUTE

Are 11-12-16-17-26-27-30.

And others in July and August.

Among other reduced fares are:

| | |
|---|---|
| Boston | $120.00 |
| Chicago | 72.50 |
| Denver | 47.50 |
| Minneapolis | 72.50 |
| New York | 108.50 |
| Salt Lake City | 47.50 |
| St. Louis | 72.50 |
| St. Paul | 72.50 |

And Missouri River Points, $67.50.

We shall be pleased to send a representative to arrange details of your trip in the Overland Limited or Pacific Limited, both splendid trains via. Salt Lake Route and Union Pacific.

Will you phone Main 8308 or Home 56131 and ask us?

Los Angeles Office, Alexandria Hotel.



Schools and Colleges

MILITARY TRAINING SCHOOL FOR SUMMER
SAN DIEGO ARMY AND NAVY ACADEMY—July 2nd to ...
A special military course, supplementing regular academic work, arranged for 100 boys and young men who desire training for commissions in the Reserve Corps of the Army. Write for catalog.
CAPT. THOS. A. DAVIS, PACIFIC BEACH, ...